Clipper Compact

FALMOUTH PUBLIC LIBRARY
FALMOUTH, MASSACHUSETTS

CLIPPER COMPACT

Falmouth H.S.
Falmouth, MA, 1989

TABLE OF CONTENTS

Graduates 9
Student Life 65
Underclassmen 81
Organizations 102
Athletics 127
Faculty 161
"Album" 170
Advertising 183

SPRING-FLING '89

7

6

F

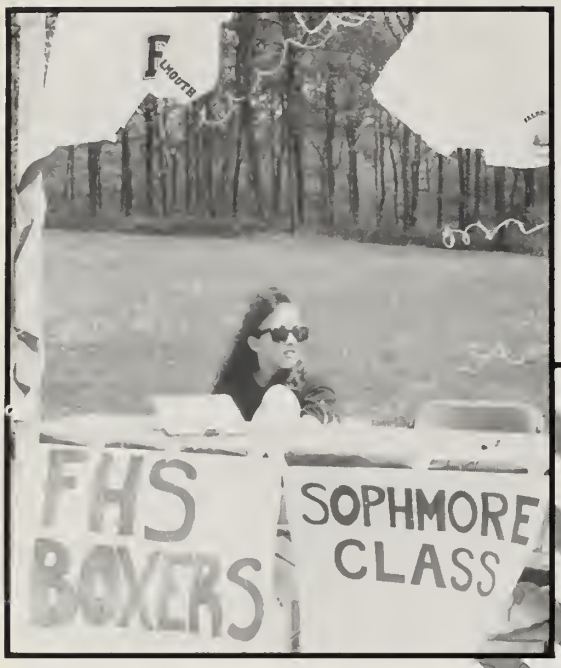
FHS
BOXERS
SOPHMORE
CLASS

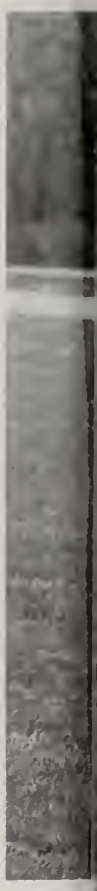

It is an honor and joy for the class of 1989 to dedicate its yearbook to our Senior class advisor, Mrs. Mary K. Bishop. Without her experience and wisdom our class would not have reached the heights we have.

Mrs. Bishop is the best friend any class could ever hope for. No project was ever too difficult or time consuming for her. The word "no" is simply not in her vocabulary. She always had time to listen, advise, and work right along side us. Her encouragement and concern was invaluable. Thanks to her tireless energy, enthusiasm and dedication our goals were reached. We shall always cherish our memories of her friendly smile and loyalty. She is an inspiration to us all.

Ralph Waldo Emerson said, "It is a wise man who would hitch his wagon to a star to see his chore done by the gods themselves." The class of 1989 held onto its star, Mrs. Bishop, very tightly to achieve its success. We may only pass this way once, how fortunate we had Mrs. Bishop to light the way.

DEDICATION

In Memoriam

We, the members of the Class of 1989, would here like to pause and remember our four classmates;

Daniel Brown
Gilbert Costa
Daniel Pederson
William Robichaud

They will be with us always, in our hearts.

NINETEEN

EIGHTY-NINE

"GRADUATES"

Vanessa R. Adario

111 Brick Kiln Road E. Falmouth Thanks Mom, Dad, Amber, Julie, and Colin. for all the support and help you gave to me Kathleen remember '88' over heated car 'sick' over du Tammie, 'curby' thanks se kr kp tr tw ef I love you Colin. good luck td and kh

Edward Zine

63 Ellsworth Dr. Falmouth. Graduation is finally here. thanx to my football coaches esp. "Mr.C scrubinee power" also to my good friends ft, ks, da, rg, ma, rb and my dad for hangin in there. well heres to college starting as a freshman all over again.

Lisa Alves

43 Antlers Shore Drive E. Falmouth Color/Winter Guard capt Rambo the party neighborhood scavhunt hotshot pc-closet take the best 4get the rest midnite walk you bike let it all out thanx Ma you're the best pctfp someday18 blip dancing in heaven j+g sr- ALF gp oobs to all my bros&friends Mom-+Dad I luv ya!

Darryl Anderson

P.O. Box 332 Mashpee Hot pink!- km&ra 8/18/88 my nose NY w/jp (who's on the boat) prom wkd- work with me people! New Years89- ch Kim dilemmas ah&furniture Whistle Stop- js(spilt milk) &ac(you sl..!) what color Lori? smile Matt track w/the gang dinner w/mt& bm summer cottage! good luck da na km bp gp and the rest thanks Mom&Dad I love you!

Melissa Gale Anderson

37 Bacon Farm Road E. Falmouth Rambo sumr87 scvngrhnt slmrs boys ofnc midnight walks smbka heights4am our memries of ystrday will last a lftm. ccahadablast! luvu Woody darkroom/FFSC8 KimDebcare 2ak sunday morns. spedmath w/SeanB 3yrsquish/ someday SeanR thanx ry/I'll miss u David+ Anthony I love u Mom+Paul+Dad+ Pat!

Nicole Anderson

53 Sandpointe Shores Drive E. Falmouth I made it! physics blk 3 Danielle&Darryl. Shabba-Doo Dec 6 w/Leanne at the harbor toyota crew da tp ez best friend Kristen lylasaaf "crisco" kfc Lou-&Lady "T" it's been real Ned! Toni-Roni "Pebbles" luv you all db rb kl ma mw er nt the sq inn. FHS never look back college bound luv ya Mom&Dad

Jason Andrade

58 Bourne Street E. Falmouth Football4 wtrack4 baseball2 "go run track" strack2 superbowl 1988 goose-killer 143Deb you know what I mean! nights above the corner store crusin in the caddy w/ rbdbkf kjconnection camper nights spoons headbutt 100 dollars on my head to all my good friends you know who you are goodluck

Julius Andrade

63 Deepwood Drive E. Falmouth I finally made it! I'd like to thank Mom+Dad and my family for their support. to all my buddies, Cliff gc dg bdp rus Mike bak and the Monte Carlo Heather ks Nicole bg hef Calvin the hookster Tommy c kl ds frezze Kevin F. aw Rays Ryan Darrin ars hd am Justin peace my brothers!!

Michael Andrade

63 Sandwich Rd. Falmouth: Bye Falmouth High I made it! to all my boys rb dm kf rt Jason nd Falmouth football #28 Fal 14 Barn 13 to the girlies Kim sc db cc Nicole ks the harbor crew the wall peace I'm outta here class of 89 good luck David and Glenn

Justine Marie Andrews

75 Sandpiper Circle E. Fal.: m&m's make friends Montreal Harvard
Square Vermont nh love to kelly heather torrey sarah brooke shawn tim kristin in cal mic mac beth mf am bc sm cl mum & dad calvin & hobbs le petit prince pointy boots jakarta PEACE

Nicole Andrews

72 Gia Lane Mashpee: Thanks mom + dad did it Kenny T 31 luv u 4 eva 6/20/88 never 4get c.v.dance*g.w.park. Missy on our way 31/88 Sha made it thru good + bad. keep it up wg + ej. montreal 89 to all my good friends u no who u are. winchen sh+mb. Ken thanx for given me ALL u got/be 2gether 4eva unless u slip na + kt

Caroline Antonangeli

P.O. Box 842 N. Falmouth: Pima x-country*capt winter track*capt basketball 2 spring track 2-2 years gone sour prom 88 w/vo yuc! bye to tlvomeljrledac smirdy thanks mom+dad! i luv u Tim L g/l on the mound Don Florida "teddi" lives Andrea eats cough whip! wheatbread Cyndi-I believe! Jim-gll Echo140-3 Bye "DOGS!"

Danielle Auger

P.O. Box 614 N. Falmouth. Montreal skiing with Chris T Diane best friends 4 eva lets go cruising Nicole physics thanx good luck Matt thanx summer 88 beach socks I love you Ted too many memories to 4get friends till the end homeroom good luck da jj ah km lp kv sc mg jf these were the best days of my life

Matt Auger

P.O. Box 614 N. Falmouth. So many memories x-country & track thanks Paul Tom 88 & mrs C festival play-no time left Hoby say it! winkie km prom committee-Nicole Bruce 4ever friends Kate & Lee Nvr 4get u Darryl smile bubba I luv u Chrissy watch left turns- always im my heart good luck rg jk mc pd ch jj Jen s cd & every1

Robin Ann Ayers

11 Palomino Lane Teaticket. f.hockey dakacld wms w/dh fla. 88 rs+ma cigars on the roof. hb-crisis! jr. yr. w/ED the best! *1/1/17* I luv u! prom 88 da work w/me! km+jf 3rd wheel thanx! lp + rob's ji + the only girls whatsnue w/Nat what?! I don't stop at stop signs at night miss ya kiddos! I do luv u mom+dad

Douglas M. Ballard

P.O. Box 143 E. Falmouth/ 538 Hatchville Rd. 89 about time! Soccer4 Hockey4 Lax4 summer at UNH mohawks sports w/ Mick pres of MCC Groovin Jesus+Dundee Capt Morgan + Bud tabs holloween + New Years at vms Alvin and the titanic Steph is fine later boys mt gp da dg be eb hc va rs bb kf sl nv mc sorry Dave hasta luego! thanx mom + dad

Marcelo Roberto Banti

Philip Barlit

P.O Box 925 N. Falmouth. It takes a man to suffer ignorance and smile be yourself no matter what the say I AM AN ALIEN

Amy Louise Bassett

P.O. Box 964 E. Falmouth. Hold onto your dreams! yo coudero mc h-stand w/Shanti good times terrorizing w/cp m+m's or marigolds kt? REER kb turbo wagon Tom-rain dance kt how old is Steve? thanks Jean + fskin + mom+Koko don't crash rk please! bye sg kb as cp pc gp tc co jm kt jc lb sr social everyone! + good luck 89!

Heidi L. Baumann

39 Coleridge Dr. Falmouth. Track; soccer chanps jt in the rain the a.Beth Vineyard socials New Years Montreal 88-89 Spain? 4 ever kf Fitch's Law cm "thanks" Kenyons where's the proof ag? I wasn't always kidding Mom & Dad love ya! kb hang in there! 89 Never say goodbye just see ya later Good Luck!

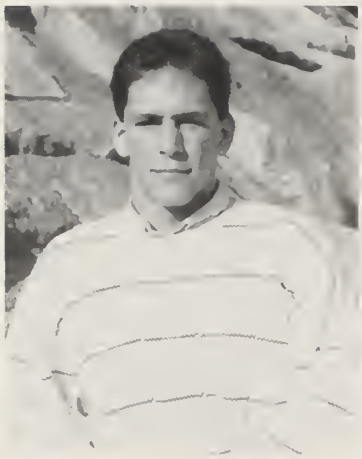

Eric M. Benway

332 Hacking Circle Mashpee. BE ever think we'd come this far? soccer1 football3 newseabury summers washdc trips mc english class respect all fear none lp ski trip! sd "when times get rough keep your head up!" smu prom 889 Montrl cafe lbysr those guys.?. bcar "I think I had enough all redy!?" vm your the best ripsckouch only the good die young.

Joseph Beressi

11 DeCosta Circle E. Falmouth. Thanx to all the hopheads who made this year possible. always in rememberance of the classroom burnings. remembering the glass pipe. to ab for propane & ash. no bones for all those times with nw ab sm ch the woodmiser & dosers everywhere. later Fenci & Bob H. I luv ya ma & dad.

Bryan Berube

60 Fordham Rd. Falmouth. Yehh!*varcpt b-ball impaler new years w/ch bp km rs @ ch *fish* 5-20-87 backwoods Mo herringruns Axl for president leashafrank kg "nice hat" mopsy s. ah/closets casrab crue w/rs+mt 8/4/85 fern km/hat? I love you Christianne thanx mom + dad don't know what you got til it's gone!

Christopher J. Bevis

Natalie Bezdaris

211 Alder Lane N. Falmouth. Winter 88 ailments. summer 88 in the Olds w/sh. zll's. bargains. very fro/why don't you stay/ Assumption weekend. talks w/kv/ "All I ever needed to know I learned in kindergarten" new years eve 88 w/ac + cc hockey games. /thank you mom and Ellen + the rest of my Cape family/ I love you.

Melisha Bingham

P.O. Box 1240 Mashpee. Did it 4 u mom&dad! thanx 4 being there Fecicia never 4get fun times Nicki!! always love ya Carlo esp. 11/8/86 halloween 88 skitrip 89 summer of87 @ heights with s.o.s. ready for college Nicki! b-friends 4-eva love ya Manda Trey & Auntie. friends rf sh pd bd er cb tb kt mt kf rb gm ma

Jennifer Bishop

115 Geggatt Road. E. Falmouth. Well this is is. remember the good times. taw bestfriends 4-eva! tc hd cm rc ds cl bb jm jk tb good friends. pickles! it was fun but it rained tc jm js skeefer! college bound! behave Beth? taw + daddy Scott luv ya! thanks everyone!

Scott Bishop

365 Teaticket Highway E. Falmouth. I can't believe we made it. mom&dad thanks for eveything I love you! summer of "88" the boys, the little white Mazda, and Amy, I love you Amy. Eddy still lives team ccp. midget hockey it's been real. well here I come 4c's

Dora Susan Blaine

P.O. Box 789 W. Falmouth. Here I go again... field hockey kraclad Stella lax talk? summer 88 kc control! 3f's! ru? whatever! go diesel! Boston ledbm Andy's jc b-f-f 5+! sc! red?-me? I couldn't ask for better friends-thanks! mom- you are the best! I love you Lisa Dad and Ashley! we outta here!!

Daniel J. Bohnenberger

Box 405 Waquoit. Fear none respect all 2 bad so sad Jordan stuk Lorenzo 87 wide left 14-13 88 Capt 100 mvp Shriners ABO7 2 all the boys mostly mt lp be eb Vineyards w/ Kim best friend Mike never 4 get MMS thanx 4 the rescue Kim I luv u The grinds over Dad thanx 4 putting up w/ me Mom I luv u both

Cheryl Booth

65 Gramer Drive Falmouth. "I shall be telling this with a sigh somewhere ages and ages hence; two roads diverged in a wood and I-I took the one less traveled by, and that has made all the difference." Mom, Dad, and Scott-I love you all. Thanks for always being there. Good luck Class of '89!

Kathleen Ann Boylan

P.O. Box 484 E. Falmouth. Bye bye Firebird Irish Pub heckon wheels Amy B socialvm tc jc co jj am zn db lo ck kc fiesta bh ko fc March 14 mp gone but not forgotten cpyonkies runway to windixias goodluck Paco Pauletaa lb kt hb Ann- Casanova! pumpkins mash sf co Mvinyard New year Brad 89 duble fisted Shanti Thanks so much Mom Dad Jen wb

Becky Bragel

P.O. Box 467 N. Falmouth. Cheerleading we luv u Clippers supersonic Pinto- blond bombers- lemons pear jazzy chinka attacks don't touch me! ca (sis) buz cruz 6/10 can u stand it? naturally! no long faces! 143- db fb mm jg vo jj ab kt mk huva seahorse 59! 143 Jazzy j, md thanx 4 everything Dad + Lollie I love you!

Lauri Brand

434 Sandwich Rd. E. Falmouth. 3 thumbs up! kmms the fastest 4 yrs of my life! b-ball capt LT mom+dad I love U Kriti your jacket is inside out! echo newyrs memories w/ Melissa what about his hands? red light! 143 AK Brandon +nd summer 86 Matthew! celts w/ Sarah good luck 89 kb pd sh kl ww ab kd never forget you Markie

Erika Brown

P.O. Box 773 Mashpee. Mom- I did it! w/ luv 2 my family and God. Joell Coco aa tj go 4 what u know lead don't follow. Mark I luv u! thanx J! Saulee- Eric stay cool. Cool t it takes 2! Nazy not the Dale Posse! Ernest here 4 u always- friends- Mikey b good! Jeff meet u n Heaven. Stop The Violence!!!

Sean Buckley

21 Harrington St. E. Falmouth. I can't do this! sped math w/ Melissa squish produce boys baker boy! lacrosse at Teaticket school with Ruan + Scott March 26 1988 what a day! good times w/ Rick Aaron Scott X w/ Melissa. someday! hockey games w/ Woody glove save! Sharon sure! I love you Mom and Dad

Jennifer Burtis

12 Riverside Rd. Waquoit. It's better to burn out, then to fade away. goodbye dd jm cc lt jb I love you Fran always and forever. Pink Floyd the best Stevie Nicks Subaru keep in touch cc cg and be good. thanks Mom and Dad I love you.

Eva J. Butterfield

P.O. Box 330 N. Falmouth. The best of luck Kara we were the best of friends great memories good times Killington ski trips summer 87. I picked a good one this time. capital "L"'s-no more. I love you gb & eb you were right! pressing on. Florida bound. I love you Dad & Mom! Zsa Zsa

Mike Byron

67 Pine Ridge Rd. E. Falmouth. The boys mp rp tr jk bh sm md pn (the pizza king) bm/mine gs well! from the ground up Stowe/ in the hallway the backyard Ramones "rack & a pie" Sundays to NH/ stewed in Utah Century Pub totaling the truck or did we? let's blow this clam bake!

Tara Leigh Callahan

Box 583 Falmouth. Holly your my best friend. Jen-basically. jm + vo Jetts. 1-1-89 bet 2:30 Jeff. colorguard/ band/ winterguard. cheeze= jb/jm 12-13-88- what a bomb shell. to all my friends- I love you guys. Mt. Ida. the a crew. mv w/jm jb js Mom Dad Boger I love you guys. good luck Tracy.

Shirley Mae Cann

33 River's Edge E. Falmouth. Pepsquad 1234 captain bean "sweet" 16?? Brown sf-2b1s-StElmo's Fire mc lg jj ma mw- hockey- jc ts- another pen? ceb peach- Nobska/ tinman Xmas + New Year's w/Tim jk + s express connie? tc-boat Johnny- I luv u lollipops + kisses mc- frisbee lg- our bood/ tim- my teddy bear Chuckie + george the best Mom+Dad I luv u

Anne Marie Capra

10 Marshview Rd. E. Falmouth. A smile is forever* Fhoc chow hounds KCAG social! Stowe 88 vm mb tc rp tr* NanJam88 Tabbycat v string summer 88 Embassy w/tc the man was in the tree Bristol w/ rp sparkin' w/vm jp lost in Woods Hole* co pc tc bluemood w/ jh newyears @ vm always remember the good times*no regrets! ILU mom+ Dave

Catherine J. Carajanes

27 Sanddollar Circle E. Falmouth. Class of 89- we did it-good times- jb dd jb jm lt vh-skip in the field- man in 68 Cougar- I love you Lee- Josh M+d luv u- best friend jb shoulda been here- keep in touch guys- thanx mom-hc+mb good luck in future!

James Cardoza

Box 395 Falmouth. Bye Cape Cod hello Hollywood I cried. Brian's song I read Catcher in the Rye Filmaking is my thing I drink coca cola only. see'ya ch jw sc af pj I love u mom dad + sis good luck class of 89.....

Andrea Carreiro

53 Coleridge Dr. Falmouth. Thank God it's over!! I'll never forget the summer of '86 John Nie I love you forever! see ya cp sb mh ma ai 1990 is the year don't forger sweet face thanks mom and dad I love ya! well I'll be seeing ya!

Miles Case

6 Neves Way E. Falmouth. Some people are really strange- Sryche!- 2-5 minutes- Thrax!- mmmm- you know what I mean. Melissa! reach for the sky- Rrams!- a bird in the hand would hurt. happy Hazy? the things I do!- Great!- on to a higher education. what a guy! axl-...NOT!

Daniel Casey

Richie Castleberry

9 Broken Bow Lane E. Falmouth. P&L Falmouth Lumber! Int'l business! cal. St. Long Beach Disc! l.a. #1 ezu! bets, tickets, odds, & pools!!! 9/30-10/3! r.a.p.s.! extra gold! heights! surf- ival! blondes! Niemi & Gino! stubbs! surf's up dude! hey bra! baseball cards here! days! finally no more pants mom!!! hello California!

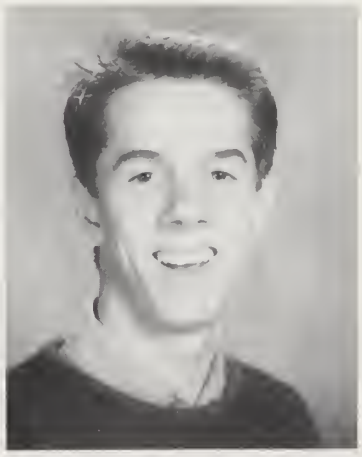

Christine Cawley (Tina)

9 Fordham Circle E. Falmouth. Pep squad 3:sr coming thru! 8/18 my nose summer88 corrptn? ng=acors2? hill curb- jlsa cya reflectors- :chased sccb? new years 88- stuck on ice jr! prom88 wh@ x is it? calls w/ks wh@ STOP? trees- ftac friends r friends 4eva- ks ac js ks sc mc cb the best is yet to come! 14:3 Mom Dad Rob Kathy!

Derrick S. Chandler

Box 682 E. Falmouth. 88 football #75 capt. SMUcamp superstart BHS13- FHS14 wideleft thanks js. weight lifting with Ted. goodbye FHS! goodluck 89 Clippers! thanks to coach Winslow & the rest of the coaches.

Scott "Cheeks" Chicoine

19 Mullen Way Falmouth. Hockey 4 golf 234 kcregi who? tm go sk I've got the power!! yeeesss. chika cut me out ds cb kahlua beat Barnstable FHS best of luck class of "89" good evening officer bj td gb mg db jj 18 long live Kalpy chic the omni should work thank you mom & dad hello world, it's me!!

Barton Chittenden

75 B Queen St. Falmouth. He Juggled

Jill Cohen

58 Striper Lane E. Falmouth. Social* Kenyon* July 87-8 light it up!* cpbday* 10th grits w/ hb pd cm as sd ag jt in the rain talks w/sf Curel tc-50's sunsets w/sb kn am*db* prom88* cool* pss- it's confidential Thursday nights- crazy! rp geek ac ab sg co-123 ahab mvplet rotaries! Montreal88-9 wahoo! vm-SSusan Fasets I luMD

Rebecca M. Colbath

40 Highland St.Mashpee. It's over? I love Marcus Howes seasonings-u banana! Mom Dad Kel Dale + G- I love u Aim, Charlie luvs u da mp hol- wciv thanx kc for inventing me Marcy, luv them tb's jb how's bones? jh wa hh chem. cg kv tc cl cm ds am jp lj lg mh jf js tw. couches promote what?! ja hm sc lp aj busterri.

Drew Colella

Robert M. Coleman

211 Holyard Lane Mashpee. Vinnie Moe Donny Pool Mic(face) Baldy Moosey F.D. Kenyons 151 da mirror dgaf haircuts rudi, chicks dig you NewSeabury shack Moe Dtrippl sun roofswurve. cafe ebelbes svac. vm- masquerade a.g. amnesia morning. 7488 windowscrap. thanks Amy for making my sr.yr.so fun Ilu mdthcaring "jcdetermination"

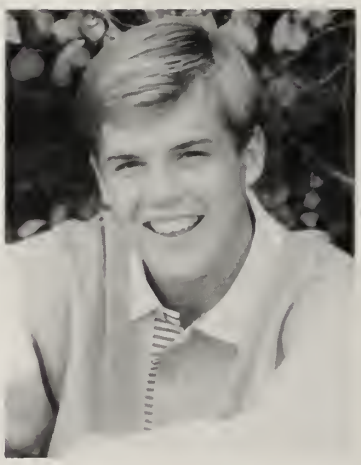

Sean Coleman

Andrew W. Collentro

Box 1141 N. Falmouth. Who't Rudi 1from9: dm dg bm ju mt tj jl af. 8 boys in the van jl-ceach house A&P sneaky zow thank you officer! Florida89 w/cs people like Mo! prom88-deluge Crowell grab/ 86-89 carwash 4/1/88 penta Viny tj- hotubash thanks m,d& Cari-luvu all cm&e- sorry. I love you Cari...always

Melisa Collins

16 Alex Booker Rd. E. Falmouth. Cguard4Capt Wguard3 track thanx Jodi St. Elmo's Fire prom86 was heaven mdm in dune mol mcb soccer #1w/dl 4 of July w/lp&gpeb in eng corsndlcpr pgmch2gpmcda dej you took my breath away prom88 Casey what was that snap? Ariba Todd want to do the laundry? ts 143 I won't forget u! I luv u mom

Melanie Collins

Sharal Collins

26 Wampanoag Dr. Mashpee. It's over yah! L.P. u bsss Elliot! frig riding the boogie... beach bound with the bottle ssmflybasyc H H falling over in Spanish o pilar alapb&j sandwiches let's just start clapping Japan '87 lp they're hanging but everywhere bye Steff, dad, mom and Tripp's quick mart

Tabitha Collins

150 Mill Rd. Falmouth. "One last social" I'll missuall turnup music+party=ac w/copc embassyoutfit + clementeshots w/annie stowe mbrptracvm the lost bug sarj cass mcgourteys 50s flor.bahama onstrip lost coll=joeys yum brownies gg? sidewalkdrive aquacircus =co spike pack bh goodtimes tom missumom amy anth

Shauna Conley

26 Shallow Pond Lane Hatchville. Pepsquad-sr comin' thru Cari you're the best July 18 r+t shack scrap what, the 1st? whatever cn+y my 8th gr Love HGOC Dave 4eva in my thoughts good luck 2 all my friends I love you! Hohn BFF thanx Mom Dad + Stace things come and go but memories last forever...

Amy Connell

115 Ambleside Dr. W. Falmouth. Soccer3- hgvl 8-18 my nose. Summer88 corruption(ng) 2s=me? NEZ hockey games PSC-Chaz. nbnb? the hill, the curb- jslt. trees w/ft&tc. prom88 cya Whistle Stop stars sweatpants? "Friends" js tc nb km da jp + gp good luck jc + girls soccer prizes family I love you Mom "Rita" and Dad!

Kerry Corbett

35 Metoxit Rd. Waquoit. There are too many times, places & people to thank, goto & remember, but I'll try; uguys, jp hd am bc mm tc cl sm js + don't forget; florida, ssandbeach, panamas, 17th softb, acrew, ybook & ripoff vfems, color of money & boston especially double mintt winsumuffin! u2 wonderwoman dust & kel thanks mom&dad! love u

C.C. Costa

164 Heritage Circle Falmouth. Zeppelin Floyd "88" it takes on a skunky smell sqaure party on by the way which one's Pink-PF- fool in the rain surfside w/co wp ms nm Kerri "89" Aerosmith halloween "87" president9 Bob Marley rolling rock summer "88" thanx Mom and Dad for all! wax it the powers that be! bye FHS later!

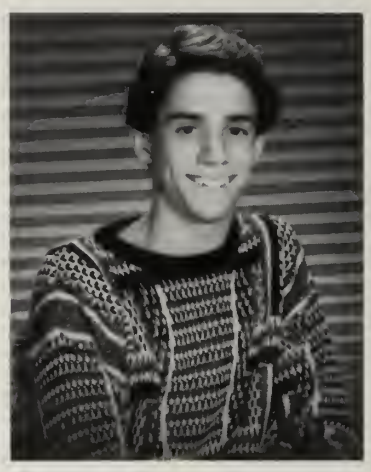

Chris Cousineau

Heather Cox

P.O. Box 1410 N. Falmouth. Cheer4capt2 ski 87+89 latenite chinc
wh ride w/ac vm tr. Fla w/bn moe muf w/co+vm. gridge co+pd aero+ guns w/bn co vm. INXS how was it? bn rp mp. yak chores. capt m w/ tr. help co thax. vm ur the best. I love u Brett 85-?. to my buds good luck w/all u do. No regrets. I love u. thanx mom dadj+j

Kathleen Coyne

459 Acapesket Rd. E. Falmouth. Hold on to the memories... summer 88 db 3fs + 4-somes-yeah may be! gt? Main St.- somethings just never change in control-whatever! RU? what seems like the end is just a fork in the road sc-I have gum! great times w/great friends! what would we do w/o the harbor?! good luck89' later FHS!!

Chrissy Cranshaw

10 Bowermans Ln. Falmouth. Senior? noo stop the clock. field hockey cantaloupe ag "we'll walk home" laugh out loud. chow hounds ac crystal power chain action-kb. fhs in the rear view mirror. me love u Dan "to all my happy friends...thanks for all the smiles through all the years" love you Mom, Dad, Laurie & Paula

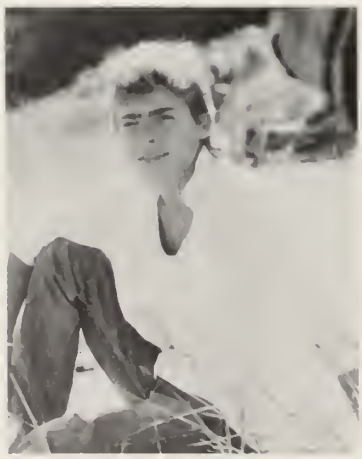

David W. Bauknecht

366 Menaunant Rd. E. Falmouth. Smttyups me Donny in the path w/the boys, oc kl kg pb raz sd gp. talk on the rocks w/ oc&pb. trp montreal w/oc pb- bstn shws trip hartfrd w/ nm oc kg sk whlr& buddy boo- tablynumb- loops=evil. maiden&nc kl drps w/ken= spnt. hey kids feelin satisfied? throughtheyears w/oc-Davisvlle crew. I feel alrit & Mama I'm not jokin' ya- I love you hil

Jeff D'Amario

51 Hidden Village Rd. W. Falmouth. Good luck on the long road ahead ml co cc mr so wp as hyperbowling at the magnet green death dwl without a license skipping on fri raising hell freshman year bolbs later watching lenny at Pakraka bash shooting staples telling teachers off punching walls jd

Michael Dalton

52 Heather Ln. N. Falmouth. snooze w/Byron getting hit w/srjkkmmbbf getting arrested in NH w/sr Montreal89 bar room braul Cheers sr I can fix it Florida beach brew w/srjk jk wath out for snowbank and pool at bf love ya Stace thanks Mom and Dad P.S. gg is a nimwit

Matt Damore

285 Gifford St. Falmouth. Goodnight FHS duckin the boys w/mr co ml wp ms mh mb so cc as jd rockin house turkeyday wheres Donnie? goodtimes w/the king saddle up on the knobs comfortabley numb Floyd greenhouse 88 hood present trpn Maiden Xmas party w/Steph thanks M&D USA bound keep those goggles on!

Heather Daniels

93 Vidal Ave. E. Falmouth. I made it finally!! Eddie I luv u so so much my hunny 3 yrs a longtime! friends share parties at nb house cocktails, studs, the beach! good luck in the future ss to ab nb vh sb ed eg ms jm jj fl cj wo na jg! good lick Paul don't give up! thanks Mom+Bob I luv u both!!!

Adam Darcy

52 Blueberry Lane Falmouth. Now here's a little story... the Boys, bgbead, New Seabury87, golf-carting, yo boy, jlbber, sliquorbutt, Boston, the bum, justification for higher education, cheez doodles, mushrooms, love ya Gret, laterdude...lnd.

Arlyna Darmadi

150 Walker St. Falmouth. Good luck class of 89!! Thanks a million to Mom + Dad, to all my teachers and my friends. you gave me the greatest year of my life. I learned a lot about American way & I enjoyed it so much. great times: volleyball & chem. work (right it, sw?) thanks AFS, only you can be like this!!

Ryan Darrah

80 Brewster Rd. Mashpee. You can't always get what you want the boys bifn Spain88 QFM be meet me at costa fdoma de sao ello mate= yook= xstallion stop? crash ski suga88 Montreal89 ch bp am-watch out for c's in storms cold attic* Thank u Liza I love you 4ever* green all the way whachu talkin lata FHS true faith

C. Allen Davis III

9 Captains Lane E. Falmouth. Tick tock Cali!-ha 87Giants "The faliant never taste of death but once" summer at the p-man, clapton af get back Jo-Jo bh cwmsbbtsjw- who! t-42 Now that's a fire!- M Elvis lives!- cw iyss dead, u2 87- maui waui INXS & Ziggy-88 issn! suum cuique- Carlos to unpathed waters, undreamed shores-twt

Ted Davis

37 Fiddlers Cove Rd. N. Falmouth. Football mono looth 14 13 thanks js superstart superhot lifting w/ dc jf 300 fix me up jf ch no summer 88 socks fire beach to many memories to forget the best to Danielle all my love and affection Thank dc jf db ja ma goodbye FHS hello college td and da

Norman DeBarros

Paulette A. DeCosta

8 Andrea Rd. N. Falmouth. June88 dogpound Cancun w/cm + ag another rotary Jill Montreal w/vm ac jc b + m wedding Kenyons! g's w/cp NewYears social Vineyard hey Larry kids our age art too young to fall in love-well, what happened? I lu Larry...onlyou! Plet to my b-buddies cm ag vm tc hb sf I love you Mom + Dad

Heidi DeBarros

Peter DeMello

48 Cachalot Lane Falmouth. CC1234 winter12 spring1234 Mom & Dad I told u I would graduate. dumb bitty crazy carl pebbles family Stacie-/main st wuji Montreal Buddy w. is my friend too late nights out w/ db jr sr jk sw rs whoppa ski trips Florida & Cancun 89 come big swig-Nick- Sharon baby thanks Mom + Dad

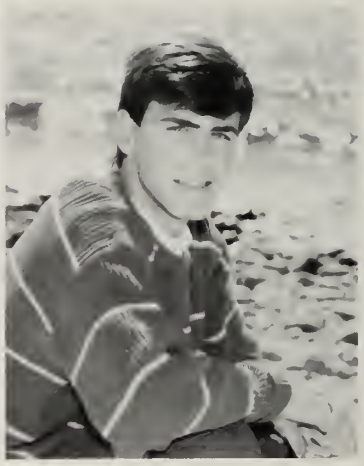

Scott DeMello

P.O. Box 593 W. Falmouth. Ramones living room dg jk mb tg breakneck waves streetfight goofyfoot sandboarding broken windows family photo I'd be grateful if they were dead chicken killings Newport overhead Burton Breck"1990" World Cup championship Thanks Mom Dad + Chelle snake sessions on the pipe go north

Danielle Desmarais

Erica Devany

13 Fordham Circle E. Falmouth. Miss ya dj sd tramp streety and the porcelin bus. thanks Nick Leanne Suzanne Sheila and greg you guys are the best. Don't forget hyannis 1st block hot tubs Blue Satin and geome try. and I won't forget thd msl and especially you Sean. see ya in the music business like Led Zep!

Kara Diangelis

303 Wild Harbor Rd. N. Falmouth. The time has come! cal.bound skiing89 party July88 hello Dolly! alittle too much! always a sped! eb-look what one mistake can changepdmiss ya yourat! cc we had a blast! bestofluck- jd cc rk mh eb ka da la mp ma never 4get! rk you'll always have a friend hope all your dreams come true! crazy kid! bye now!

Sara J. Dillon

18 Seatucket Rd. E. Falmouth. Cass thankyou hotel California Montreal889 Vinyardrambos latenight at bm's Marc, you know those guys Kara joke's over the cottage lmgbsummer88 the Hyundai treats slopesin July EricB NYears89 suetab bekgdbjo dm tr lampshade mb pnrp mp hey Matty! Barbara A Dillon all she touched turned to hope 5-16-88

Chris Dinsmore

279 Seacoast Shores Blvd. E. Falmouth. Que pasa, dudes. before we, the class of 1989, leave this fine educational establishment, I would like to say a few words and thanks. here are the words: I made it! now the thanks: Bob, Gator, Frye Guy, Covino, Soul Man, Sushi, Cann-Cann, Cohen and all my fans. I endorse Charvel Jacksons.

Shoko Doi

3-36-3 Izumihoncho Komae-City, Tokyo, Japan. I have a dream. -Someday, we will become real friends all over the world- I will work for my dream. Thank you everybody for giving me such a wonderful year!

Holly J. Dottridge

179 Plum Hollow Rd. E. Falmouth. Bronze thy bod! best friends 4-eva tara kim. I'll miss u guys thanx bc ml pa luv u cw guard band ybook*8-27-88 I'm crazy 4 u Jeff! 11-1-89 lj cm-twin p tr party sum 88 harwich the car window fsc bound w/jb? cmpg-mm patchwork I'm such a card mt ida-jcltk I luv u Mom & Ben!

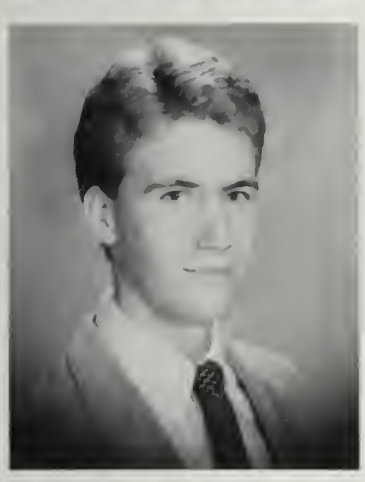

Brett J. Douville

210 Shore St. Falmouth. Moonlight...jessica... pathetique... rebecca... jazz-blues. xc... track... ncte... lafayette... "I don't care"... ilhic... my favorites: billy, charlie, johann, ludwig, dali,... ornithology... para-iguana... thanx mom & dad for support masp forever... catfish.. thals.. leaf.. pieces.. les adieux

Paul Duffy

87 Alcott Rd. E. Falmouth. Hockey 10 11 12 mbball w/sr you boys haven't been drinking have u? no u? haircuts at crackers house 48 hrs FPD big swig! skating&swimming at silver lake w/ mt ds db nd hunting at ds house w/ mbmcjksd If only the good die young we'll live 4ever mom&dad thanks 4putting up w/me I love u

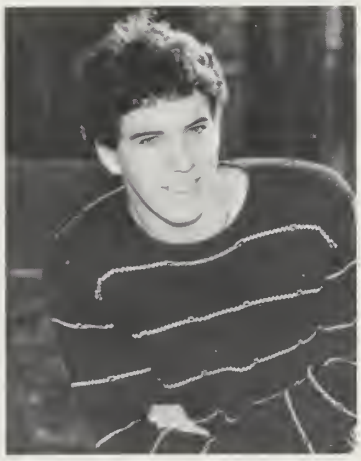

Tammy Elizabeth Dutra

72 Southview Way E. Falmouth. The past you cannot change byt the future is yours. Forever 6/20/87 Brad I luv u! thanx Babe- best friends! mew-whic-tch Allie+winner wanna be a dirtball? fun times w/cm sn dh me- eng 3ys casuals km window service takeout? slip+slide prom 88 1-4-3 thanks Mom, Dad + Allie Luv*Gracie 89

Brandon Eagan

25 Nehoiden Rd Mashpee. I love you Mom and Sean popneset market place trunkriver w/ ss Sarah s I love i for ever Montrl hole sorry FHS sports eb el dc db jb and every 1 else you know those guys don't woriyabout it ripsack pack a bowl ching turbo escort just go rea fast + we can always call+oe truck I love ss

Bradford J. Edmond

18 Monahansett Rd. Mashpee. Leaves are falling all around Time I was on my way thanks to you I'm much obliged such a pleasant stay Zeppelin Nights with McGee side 1 unforgettable fire Spain's cfdomads Boston roadtrips with rd,ad + who? but mom I'll do better next term outtahand best to mdrj+smrdamad

Michelle Mary Evans

182 Seacoast Blvd. E. Falmouth. #24, 47sball capt vball capt beave carmy ox squirt- dh cd cb ds td la lt th tc ca lj lm km- dawn friends forever- mini golf bowling newport allstars battery sscsnarf sighs & grafitti ernest ambulance 89 carcar forever young coach&aug you're the best there ever was all good things must come to an end seeya

Diana G. Faria

7 Morin ave. Falmouth. Bad company fla w/poo bbf what is that? structure- yonker dani&chris- ski- I luv u 2 curbs w/katrina cheer w/mel froggy jungle juice jam-(who?as) pub-crew jeff ur right summertan jules thanx lp km kp lc prom87-nevr 4 get u luv u Mom&Dad-&Marky our tree- Ivan* how do you know? gymn tylhmX

Jeffrey Farrington

65 Braeside Rd. Falmouth. "Fish" "Roger the Rabbit" F-ball 14-13 w/crany July 4 ouch, now wc out, Beach Boys no! new years- ralph poxs-88 crash-burn89 3intros prom-sick I might-ch-x km bp bb ah-ra sleps-ah lp ma-Montreal, cw, camp-ks. dickenson-df ac-dc Eric no. 2 1 1987 Kara-I love u/Kara-whip cream, strawberries, hammok #11!

Renee A. Featherstone

Box 111Amos Circle Mashpee. I finally made it! I want to thank mom and dad for pulling me through always remember good times with od cm db 51288 "don't" mp wp cp tr I luv you babes! good luck to kim+Joshua always remember Ricky J and Stefan P "Carlo I luv you" my pride and joy "Lovette Monteiro" I love you all

Jonathan Ferreira (J.P.)

9 Halletts Ln. Falmouth. Just me & my Pierres Big Swig Pub Sunoco w/bh sm Brillo how's your side? um Julie, I got in an accident Cracka the tot tub flooded I wanna be an AirBorne Ranger! goodbye John Lemon twists Julie I love you 2+2=4 say you will see mom & dad, told ya I'd graduate TopElite Adios Amigos!

Donna Jeanne Fetters

139 Comanche Dr. Falmouth. If we went straight to the police this would have never happened! DJ Jazzy Juana & Fresh Al! "the unit" bf jd mp pb ms I love you guys! mm eb jj aj ac jr pm rw 1-4-3 sm ct ill cli reps sum 88 grapka Mom Dad Barbie Sandy Jimmy thanks! I love you "it was then that I carried you"

Arlton D. Figuerido

70 Hamlin Ave. Falmouth. What do you care? You'll see us as you want to see us. In the simplest terms in the most convenient definitions: a brain an athlete a basket case a princess and a criminal. Correct? That's the way we saw each other we were Brain washed

Jeff Fisk

68 Sailfish Dr. E. Falmouth. It was just another brick in the wall as we fill the empty spaces-pf workout times- Its mind over matter. Good luck Dave! Love ya Hc good times with-ss to sm j/Woody/ ld jf jn tk hl cs nh jw

Susan F. Fitch

27 Falmouth Heights Rd. Falmouth. "Not a thru way?"cp b-day David, Montreal? Spain? Sara, should I? caravan harbor club w/jm +sm jt in the rain port-a-potty! cheers at graduation w/hb+gm "you only live once, but if you live it right, once is enough!" thank you Dad, I love you! best to all my friends!

Scott Forbes

Brad Fountain

5 Rockledge Dr. N. Falmouth. Montreal 88+89 hotdogs w/be hot rock + mrV Big Swig w/pd cold ride to Maine w/jk bag and a half of chips w/rm ravioli NH w/mdjkmb over the bank No, you? booze cruise in Sven's boat "Sanchez" hope you make it js good times w/ js kb jk md sr sc cg sw rm bs bp be good luck Todd thanx Mom + Dad

Andrew Mogens Friis

17 Neves Way Falmouth. 1 of 9-dg jl bm mt tj ac ju football88 third car theory jl? are we in the middle Larry? thanks NM soco days w/Gilmartin Kenyons=Andy's Led-Zep mornings w/sd Montreal89 thanks drs summer 88 was the best ever!-Mich true kc Jamie's beach house Brazil anaujibam! thanks Mom & Dad

Kevin Frye (Frye Guy)

52 Heritage Circle Teaticket. Mom-Dad thanks. I love u Brandy Teaticket boys rb nd ja ma kt! goodluck dc rs na tl kl jl dm F-Fall 14-13 favor, primetime Baseing on the boys Dec 8 87 pool $ prom 88, 89 sk trip the pond July 4 cannonball. #24 b-sitting 88 is so great 89 even better I'm out of here ya!

Shanti Gagne

829 Old Barnstable Rd. E. Falmouth. H.Stands w/amos cas&Kathy clean' the closet M. Vineyard Montreal "cb" cp ab the best of friends thanx sd Milton&back hm 1st "b" Lloyd thanx for changin'/ sweet dreams bh"corn" Aug 12 diamonds & saphires forever binds my lil' pal Mom&Dad through the good*bad I made it! and so it goes- peace

Allison Garrow "Al"

15 Jessica Way E. Falmouth. If we went straight to the police this would of never happed!* Mahoneys thanks Jan* dj Jazzy Juana bf mp pb jd ms eb ad dm cc rc storming norman! Tim! mm love you til the end! Cali NYC corona Tracy Chapman Zannie jen nj love you Mom and Dad Dad and Patty thanks UMass UNH Scissors

Jason Gaudet

1283 Sandwich Rd. Falmouth. Chubbette: loveya Mom+Dad Matt + Gregg-flyinghigh-Brillo + clutch Pufrbellies- skiing jermy chesty Neil Woody critr Janna m+n Dew silver Diddy sesty Bease Bishops ak Shanic Murf Ralf JFchinkfpd- kegs- prom 89 the Righteous5 Guns Nroses Bodyglove Tesla-Sonic heytherepal! jb as swbh later FHS

Lori "Liz" Geishecker

20 Riddle Hill Rd. Falmouth. kgjjjjktcmlc bean/ap I love u guys! track3v tricap ch/lj/fiery hell and damnation Mike- don't get me mad! uh, NO! *11/8/86* lee* sp darryl what about this color? mc/dammit no more prom/88/gs/I still owe you! godbro/ck groundation! st elmo's/ch cs/did you think of me Mom/Kris/2102 Dad

Mike Ghelfi

56 Shady Lane E. Falmouth. Golf 4yrs capt-89 San Francisco 49ers- all the way! Soggy 9-iron+broken driver-Perreira- I'm late again! Entrepreneurs of the year-TomP+I Cheeks Wedge Woody Fudge Rolf(bb) bh da ch cs cb mt td gb ks js rs ja ji ca hi five'n with Johnny Mac good luck Dana+Sharon I luv Mom+Dad

Kenneth John Gilchrist

39 Central Ave. Falmouth. STRT87 Gilbros bahbah-w/oc nickeldrop w/ironm & dboo that's me!! w/nm&crew bstnw/rasocdbklskg5 the who'sgot lala? v's shopw/mpklsb Montreal 88&89 what a trip heights 8788 w/quack see ya chadcc wheat sosd Jonny M. cp love you mprpbhpnhbvm* somewhere in time w/the boys* thanks ms Kane B. finally! Love you Mom

David M. Gilmartin

19 Commodore Lane E. Falmouth. Football thanx mick 4bein my bdude 1from9 dmmtjuafjltjbmac 87 ball boys dm dg jo soco @ your shack friis gilbros. lets be different Quissett ja ys morris-lite it! 143gtyou know my dude? u2+umasw/dm beachhouse CircleJerks Romones theliving room Montreal 89 wsc! smell ya lata

Tyler Gordon

71 Cliffwood Lane W. Falmouth. Ron Jeremy is God. Guardrailing 88' thanx to Sciba, pj af kv js dv rt td mm jp and most of all ja, I luv 'u' Jenn oct. 31 Jenn? why did I dye my hair blond? windsurfing 83'-88' "the time to start is now" va thanx gram-+gram p "it takes a second to say good bye" u2

Amy N. Goslee

2 Arnold Gifford R. Falmouth. F-hoc Sparky chowhounds kc ac dugout 3-6-9 chicken? hc w/cm Ronda&Wanda dajh Cancun w/pd Kenyons! where's the proof hb? 6/22-Bob-nothing but good times! Hester w/sf vm's let's dance gm!*memories seem like dreams hundreds of hopes in the past* mv Montreal! IluM&D, j, M&T

Randal Goux

27 Swallow St. Teaticket. Soccer-4 years"good go fellas!" track -3 years with Mugsy It's good to have friends-tp lp ma rs pd playing in "the band" who's stallion? roland-thanks to Mom-&Dad to the silent girl with so much to say, Jen, your caring and smile will always be with me

Robert Graglia

246 Edgewater Drive. E. Falmouth. Quick 12?=- bnkacc 'no man, I quit'- lies! wrstlng? not! needless. smmr'88= skurfer/insane. mad dog into brickwall 43- believe it! dc sp ms ds ad Bruce? hello? dmc-best friend always. NH-yeah, and? yo man! jbba-now what?

Samantha J Martin-Graham

24 Fisher Road E. Falmouth. Louisa where are your keys? Heather never change. love to all of my friends. Mom Al-+Sarah merci salwe Beth I'm so glad to grow older, to move away from those/ darker years. I'm in love for the first time and I don't feel bad so good luck my friends goodbye- Morrissey 1988

Tom Grassle

Box 507 Woods Hole. "Gaily bedight a gallant knight, in sunshine and in shadow, had journeyed long, singing a song, in search of Eldorado"* Masp4th of July* the pyramid w/ Boofy Woo Shagy Pecky axl and the Hobit* jeopard* Mega Hika*Elvis Scalydeth *trees* Copley* to Chuck whoever he is?!*

Tara M. Grasso

15 Chester St. N. Falmouth. AC I luv u! neva 4get u! fun in hy. partys in 511, get rid of the spotlight! how generic?! kamakaze drivers, oh no John. toga in 303 moon-a-kiss. kiss kiss to all my buds. Melissa K-Mart sucks! mv the stench on the T. can I drive? didn't think so. Kevy it wasn't me! cayoss!

Cheryl Gusciora

Mandi Haddon

47 Rainbow Ave. E. Falmouth. Love u Mom and Dad! thank you ah ac ac cc ts and km for the memories "T" and me best friends 4eva! remember the attack frog Tina? remember the good times at FHS kh lt hh md never forget my b-day I'll be there soon guys, wb tc I'm as free as a bird now luv u p and r!

Christianne Hale

22 Marshview Road E. Falmouth. Crusty kmx2 the might 3! buck ginger&tootsie dt dizzy spells leasha loves frank $1.05 please bryan berube #4&#11 I might not I'll give you a call pep squad mw studder uneven babbles we play track lori g beana km sin! 24hrs a day 7 days a week itchy spider jfbpchamrseme happiness

Kathryn Tate Hamilton

Nobska Point Light. And so life goes on but the question is... do green MnMs really taste better? yes, I recognize that flag! but I can't get it in! It's been real and j I think we're lost T bgood 4 me aa ch jk cl lc lg friends forever these are the times to remember Never say goodbye

Dawn Marie Handlin

12 Falmouth Heights Rd. Falmouth. Fieldhockey s-ball b-ball 3x capt? allstar the good times- squirt (mentee) dewey carmy bean jlraltjids ssc-what happened? myen- whatevacb! pos look brakes! tocu- nowatimean? coach &aug u mean so much! battery yo duck owen! Kendallsucks fhfight aren't we proud? luvu mom, dad Traci+Jay!

Brian Hansen

7 Joyce St. Falmouth. Pizza Packys pasta palace pubs sunoco rinokocorky corn. bub/w smc&jpf spongesnake corky 7sway nedermire pole hooterdale McG& the crazy chicks! girth porfavor. thanks ac. ****thanks Mom Dad Renee Jay & everyone else (tw)for putting up/w me (original eh?)

James C. Hardin

49 Terry Lou Ave. E. Falmouth. Marching band stage band trumpet Montreal festival good luck trmpts class of 92 yellow rabbit fncd silver gti Fal mall cine Pink Floyd cncrt jam -n- lg roast beef extra pickles thanks sis! thanks! Dad & Mom I luv u!! I love u Jen forever!!!

Kimberly Harrington

30 Woods Hole Rd. Falmouth. LT best friends forever hh lt mn lt sha hold on to the memories summer 88 ghjb jj jd ac ft dl you guys are the best! skiing Florida how old are u? prom 88 jc find the dent lt pj who that? pat? me immature have to grow up now? Mom Dad your little girls off ps I love you and Greg!

Taylor Hayward

10 Choate Lane Falmouth. "Zag Nut" business without profit is no more business than a pickle is candy. Bri Arron Trav Lew Rob and Tom just remember, when you look at this years from now I'll probably own you. good luck and see you in hell. and to kt: I will give my best wishes in person

Fred Hazelton

70 Comanche Dr. Falmouth. Goodbye FHS hello ?? I love you Eryn! descisions descisions if you choose not to decide you still have made a choice *rush* tamadrumsits abouttime! use don't abuse! hansen=girth *big* mad dog corn lt murph thanx 4everything everyone drum capt2yrstgbnd2yr rb d#se5sm tkfggewtdlp

Brian B. Hearn

63 Coleridge Drive Falmouth. Pecky hearnia goose shwartzy? what happened to plain old Brian?-Bouffy Big-A bobert wonder foot tay Tom- best of times. the brown spot-Bill & Boo & Rambo too- the best of luck to all! 12-1-89-Brian & Eric understand! I'm surrounded by pancakes. thanks Mom Dave Mike Meg-love you all

Sharon Hendricks

96 A Hendricks Lane Mashpee. Finally! Ma+Dad Nick got what I wanted---MUNCH 4eva Leanne b-ball buddy Nicole...you are crazy! wild thing! it takes two Rob Base Al B Sure! great! hitit harbor Holcomb Mr. Jason Newyears Laura- cabbage Colleen Peter Jason good friends-lb js kc nd db Hef rb sm kl Josh mb tr kh eg bye

Deborah Herbert

18 Nancy Ave. E. Falmouth. May the wind always be at your back. majoret=4capt flyinghigh! thanx 4 the great times ksrllm lm watch out 4 the camera thanx 4being there cbdo I love u Mom-+Dad Anthony thanx 4 the best 3 years of my life I'll always remember u and love u until the end of time I love you

Charles A. Hopewood

26 Perry Rd. N. Falmouth. Thanks for all your love + support Mom+Dad/!!! skins in 88-easy glove save Woody!! Joe the classroom's on fire!! thanks for all the good times ww ww mg jb rg co np df jn sc jc sb bh sp!!! Liut Glove save from Neely so long everybody at FHS

Chris Howard

72 Plum Hollow Rd. E. Falmouth Bryan B&P, Eric, Rob, Christy, Katie, Teresa, Chris&Amy, Darryl, Ali, Eddy, Alison, and the rest of my friends. Remember all the great times we had together*may there be more of those times but 10xbetter* is that possible? well we'll just have to find out! No more franking & praying O.K. dudes!!

Mark A. Hruska

34 Overy Drive N. Falmouth. I have nothing to say. Goodbye

S. Carolene Huguenin

49 Oyster Pond Rd. Falmouth. Ekyekyeky chasing waves wild-Ani Jen elder young'un how' the folks? future shink-js kt armadillo thief 1st blindfolded Stowe! cl en France! eh rayado bomb the lab fis elvis was green bc this lil' piggy Knob grn light post 40 white rhino? Sandy-it wasn't really wasted time.

Alison Humphrey

P.O. Box 223 Mashpee. *Buck*sr. coming thru mw studder uneven babble teecha ya might not the bomber itchy spider is it fate? Kim-best friends forever ginger-+tootsie evil bracelet 5 slaps-jf obsessions good friends-da nb kc bp bb am ch da kmx3 dt huh? sinners memories... I luv u m,d,t+c

Darcy Hunter

Jennifer A. Jackson

159 Two Ponds Rd. Falmouth. Clr+wntrguard cpt2yrs band 4yrs prom 87 88 Whitney 87 camp mvin matresses? 2km I'll miss u lg jj la kg 2da 2km lpmc 143 Suzy thanx 4 the lafs am fullmoon in broad daylight! aw UMass/sj Mom+Dad I luv u poy oink! what a mess lg I love you Tim forever u will be in my heart goodbye FHS

Julie Anne Jacques

24 Parrish Way W. Barnstable. What's life without a reed to suck on? How many music classes did I take? If practice room walls could talk. bwhows boom walets rebels ouvinier light bulbs runs the unknown band o thats discusting thanks ur +Mrs St Burkley I luvu Jea wa bw jy kr mm all the people iteachw/ luv ya Mom-+Dad

Todd Jaillet

3 Eel River Rd. E. Falmouth. Lax2,3,4 capt4 I luv uD watchout for the cats! 1of9 budgy rudi where? mt death guy mo friis Florida w/dmesfest at scruffs don't look into the fozzyhole. escaping thelawat unhw/ethnic funw-/Mick inthe caravan. what's that inthe backwoods? thanks d, I couldn't have done it w/o you. I love you.

Louise Jones

89 Porthole Dr. Mashpee. "Bean/We-Z" fieldhockey 1234*capt track 234*capt we don't run track, we play it-lori christy- cremd harwich shawn/brian? rrsm adrien irish=chase whs? no gas-lm dan matt flyhigh=dwc-ti 16bday-sc jsat=the curb party-hkcjt mt. ida sf whitney-jpdschgp arnie-amrd tnx mom dad joe peros forever young

Peter Jones

Jennifer Joyce

P.O. Box 681 N. Falmouth. Randy I love u! u2 Mom-&Dad-thanks! ski hm look out for the tree md Berlin allne88 jj Montreal mnm's in bt ma we are not lost cc&track lg dreams so right kofc proms kd's js I miss u! sled wh piano I have to go home special times.. rg time will tell gl Rebecca I'll miss u friends!

Christopher A. Kerfoot

49 Ransom Rd. Falmouth. Volleyball anyone? x-c thanks tom t. 96 corners winter track pole vault-long way 2 fall thanks Paul with attitude and effort comes success love 2 Godsister lg MASP 88 am & fun Boo Pecky Grassman Track Rat Squeek rl dw sm & every1 good luck in future & never forget past!

Andrea Klein

319 Club Valley Dr. E. Falmouth. 4th of July with Larry. doritos he made me do it! March 15 Sunday morning skating with a hangover. I love you lb Echo love those old movies. twins kr-good love gone bad. ca cough whip chappy beach with "the man" thanks to my family.

Laura MacWhinnie

Box 295 Teaticket. Thnxs to Christine McCormick cl lh as cm lt hunks: mp bh rp tj tm-look at those shoes. scream and get the attention of others. rkypnt w/Nicole crash tc I don't have red hair! Cali rocks 1987 w/friends Sharon-cabbage patch pre law yuppie!

Jennifer Knapp

67 Geggatt Road Hatchville. ...But has it been real fun? nt-fa is a word. Cec-adopted sister. ch-younger youngun how's the folks? js- bikepath talks dancing in the streets kt-a chicken? you gotta smile/elvis scalydeath & basketcase camp skiing campout at Coonie let's do something we're done...have fun!XXXXX

Tristram Kuntz

Box 865 N. Falmouth. Bug out! I finally made it (I hope)! see you soon syd. big bakus all day n night now! later Daze: m.m. j.a. a.c. j.d. s.b. s.s.h.w. my window is always open Babe! thanx w Bernadette Floyd & Mom for helping me through all my problems!! and whole bunches 2 fawn. you'll never walk alone.

Rachelle Lacerda

P.O. Box 193 E. Falmouth. I'm a big girl now! x-country-*capt w/wonder bread track ma Lou lg kc wb ec m&cm da ma miss ya dh lm ab lt ed how's biz? gossip w/hh preschool was a blast miss ya guys lovesexy 10-20-88 can u come out & play? 3 hrs wizmo I wish u heaven! hffanbswr luv u mom

Kevin Lamphear

49 Elizabeth Jean Dr. E. Falmouth. Burning the path sc sc db oc kg sd cp sk pb soco smitty up some dondon 1/4bbl whaler shovel mulch on nickel frops dakg bug on the wire bs tn sh ro om dblcheese it's better to burn out then to fade away I want 4 baggies fullcc

Bridget Largay

Sarah Lebel

Christine Lemay

22 Meredith Dr. E. Falmouth. To all my friends: thanks for always being there when I needed you. to all my buddies: ml al lm mr tz ay(ohly) jy. thank you jk for being my love! aw-you'll always be special to me. all my love to my mom and family. always! love you Mom!

Matt Leonard

45 Ludlam St. Falmouth. Goodbye FHS and good night Irene it takes on a skunky smell at the green house all summer go to the magnet s parkin spot tall boys Tristy Barett lives square inn bash! mask hits w/ so Bob w and crumly is cwazy Floyd 88 hey, rubnobs Juna and Donnie

Frank Leone Jr.

174 Davisville Road E. Falmouth. 'Cheech'.. 'Toe' noyxboyz Jim and Rob.. survey says..it's all over.. we outta here. its my Subaru. kick's wide to the left Fal. 14 Barn. 13.. js football- 3-4. sicko squad-ft. Dec 3.. thanx Mom, Dad, cl dl tl jj rs cl k$ bp (PineBros).. we outta here... I have a dream sk good luck everybody.

Tim Lewis

222 Plum Hollow Road E. Falmouth. O boyz it's all over! glad 2B gone jr.promeasy ugghgnr var.baseball-2yrs. Don A. snake hanz franz get-dogged cadathsp ow! it hurts-Metallica u-mite ankles oh! so quick Mom-+Dad luv you couldn't have done it w/o u:good bye 2 everyone!!!! I love u forever Caroline u r the best!!

Michael F. Lima

29 Kimberly Lane E. Falmouth. Get off my hood John! swirlin' "resiewdub" hit it hwld upside down in the bog! bish dip wingnut Woody Doc. the boat and the tank blew a rod! hey boy! 44 "gumbos bwaf ob and the tree cu sr gb kh mg hw pm jn dg have fun next year! gn'r + Crue sb lr jw mw ds we're out of here. Bye FHS

James F. Lissette

41 Damon Drive Falmouth. 1 of 9 af dg da ac ju tj mt bm senob tr soco-af dwi-mt thanks drs-id vm-scoop? your the best beach house golden chariot- shopping carts Mich. truck-summer 88' th- "bring a couple of kids over" third car theory-1511 sorry-sc thanks mom and Eric- a slight lack of discipline is needed

Robert Little

38 Peterson Road Falmouth. Time check again teamccms ski trips mrg aw bl bh mc tg colorado (I don't remember) tuckermans just this once bpp not yet jr nice Jeep rangerRR rl lm s&sn as mc gp want a mint.citrus? vwrules deathtrap 2 Jimmy B. Monsters of rain in the bug sting alarm Dylan later. is that all??

Jeff Loechel

80 Church St. Woods Hole. Wo-wo-wo! Aaack. Human beings. I'm sick of all o' yous. Blah!

Carol A. Long

18 Vista Circle Mashpee. We'll get there somehow April it was an experience! pinky crash pou pou for two jp cd hd tc bc js eb kb love you mom+dad hang in Sue+Steve summer of 88 I love you Dave prom come on one more time! chilli's Aerosmith the lawn on crutches "when it's love it'll last forever"

Heather Longval

118 Fordham Road E. Falmouth. To my friends ml lal sg ls ac bw ks good luck class of '89 thanks mom+dad I love you come on Sam! Chinese food w/Mike my portrait Tammy+Scott tickets at Leeanns house newyears eve 88 charleens party guido the killer hershykiss I love you! thanksgiving at Lee-+Mikes look ma no hands. little Joe, stay blonde.

David Williams

87 Currier Rd. E. Falmouth "If a man can't change the world these days/ I still believe a man can change his own Destiny!" Alarm #1 sayonara gang & other friends unohuur! safsx, noknrol boyz, kep'm contuzed dance & prty sum 88 (89?) away @ hights, home & beacn thanx M & D gs & gang 4 evrything

Tina Wisnewski

69 Grace Ct. E. Falmouth. The last year I think is your best year. I just want to say thank you to the people who made my last year great. As a flag captain thanks to Jen, Melisa, Lisa, Erica, Debbie, Kirk and Chris and Studley's and thanks to Vronic and Andy for lifting my spirits up Thanks! I love you Mom & Dad!

Cecily Robyn Lough

257 Teaticket Path E. Falmouth. Don't wait fr answers just tke yr chances don't ask me why- Fhockey+B+s-c.bones lax frosh tm afs trpstsoirees lconsvl wcomm. "bike trp" law/bn ski88-89 ls+n. plys Fgl+mim wdshl Chinese? bizarre smilin lately je me souviens Lorae thanx jk bn ch ja tg kt lp lg km+c plus abgapkmdl+k!Fr!

Deidre Lumsden

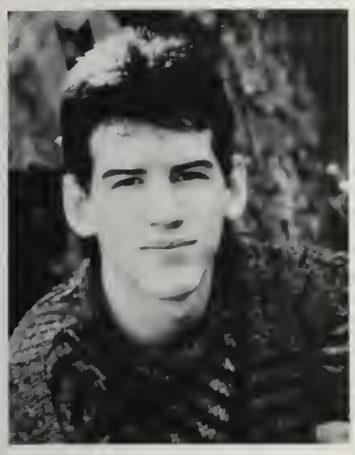

Christopher Lyons

83 Heather Lane N. Falmouth. Well it's been 4yrs I am outta here bye rp sh dw ag kb ch dq ej sm thanks Rich for after work at the wf does anybody have a grit Sally hope you have a good time wherever you go I'll see ya later Maiden #1

Michelle A. Manchester

64 Nursery Road Falmouth. Pepsquad*sr comin' thru fla w/ fj 87 + 89 fiat trunk/hood prom 87-89 w/f cnty reven8e blkmail 6 ks Boston wkendsnostop/f lite it/fw th br once again! fw ks sc cs ks db kc th - 8times 143 mom I luv u Freddie..when mountains crumble to the sea it will still be you and me*

Ali Mandalinci

89 Hillside Ave. Mashpee. Watch for stormy c's in the cold attics 15min 3am dances sugarbush 88 stop? scar temper! Sue Sue's what's bobbing in the woods Kato? party at Howie's hang in there Missy keep lifting case! ch bp be bp yuke masters slow dowm mc thanks mom&dad later FHS

Matthew Manning

Kathlene Lynn March

39 St. Andrews Drive Mashpee. Thumbs up ms lb we made it good luck kh tb ht ma skippin skool w/saralee jc harborbound strip p- corn sb luca "mav" ww can u feel the beat p-town w/Tim wess oh ms boats against the current flume heights take care sara I luv u mom dad evy jean steve u can't always get what u want iglysb

Kathleen A. Marini

242 Hatchville Rd. Hatchville. Best friends 2km+ch-summer slumber gow dances go to the movies? 4yr.love #4+11 newyr89? snarltest ninja parents away! fairways the best times w/Bryan- hold me-always songs +timing- u are on my mind I'm glad u asked- I luv u-Perdue-gd lukmugs ch kpm btp kjm bb jf ah da aimilee+ra smile Bry

Kristine Marie Marks

9 Bittersweet Road E. Falmouth. Red, no 2 like us "George"-I'll always love you ma kr td mp I'll miss you! 2 pretty girl little blue car 415-just the beginning pg nite ridin' w/Megs et&Red .25 et&lm? "father flay" Kris&Tam Inc 7/5 pink Frenchfries slip n' slide jdr hot summer nights '88- the best! Mom&Dad, I luvu!!

Jennifer L. Marotta

397 Henley Drive Naples, Florida. Montreal w/ band sg wanna so some bathroom talk miss ya tc js mm po msm w/ vo jets w/ vo+tc Val thanx for being there I'll miss ya come visit in Fla surprise sweet 16 w/friends prom88 mg thanx for all the good times luv u mom+dad you're the best I'm Florida bound now! bye FHS

Jennifer Martin

86 Meredith Drive E. Falmouth. Good luck to all especially my good friends-jb dd lt cg vh sm. Nana and Grampa I couldn't have done it without you. Matthew you are my inspiration. I love you Leon. thanks for all the help mum.dad I love you. It's been hard, but it's finally time to say goodbye.

Cherry Marindale

15 Seacoast Blvd. E. Falmouth. Blond bombers-pear lemons Jazzy chinka cruisin' n' cookin' pinto-time Hanover Mall; senior pass 3 and 9 pepsquad- sr. comin' thru SADD honor society no more trig bye FHS I luv you and thanx mom and dad bound for Hawaii-vacation time. Hurray!

Kara P. Martinsons

18 Marshview Road E. Falmouth. The mighty three 2km ch thank you kjm bandpres have fun ra jj lp ah bb bp ac jwf I love u! summers talks football games prom 87 Mrs kb raed?? mandi gow jf the beach sunshine + happiness I love u mom dad lp the pool! oops! bus rides kjm track hell lg lj ma pms ch! pool at fp ugh goodbye!

Susanne McAlvin

37 Paola Drive E. Falmouth. I finally made it! I'm outta here! hot tub + b-ball w/ ed a party for me? running w/ Jen,Liva lip Karen easy on that pepermint schnapps having a blast w/ Jen cd b+e Doug rf re gr ed jw tb Twin bogs Zepplin spaz shkitski! It's been real! love you mom + K!

Christi McBrierty

P.O. Box 1066 Mashpee "Muffi" hola babes! surfs up! Irish guys reps mtida I love you Matt no gas Dan/Matt ratolis thanks Gary! chrldng colorguard twin p jb lj lm hd tc bc jj kb Missy+ Peter 1-8-89 *Steph*Good luck to those left behind. until we meet again stay gold! thanks to all of my family DWC here I come! Bye!

Courtney E. McCarthy

P.O. Box 761 n. Falmouth "In this great future we can't forget our past" "social" dajh-sad! Cancun w/pd Kenyons! hc w/Amy rdndat Wanda busted! framed at hbs vm flying carpets at nd! New Years jt in the rain the vineyard mission w/gm sf reverse happiness? thanx Mom-+Dad luv u good luck to all my friends!

Kristin Jean McComiskey

Box 685 55 Needles Ln. N. Falmouth Life is 2 short not2 enjoy it! band*prez Montreal- foambath? syms smokin allniter sexpot jen so far but so near imissu friends 4ever lee-ur1 in a million 143 x0 thanx4being there foliage idont get it destiny? matt-golf dani-smile kim-omen alisont+s ja-math goodluck lhjfkmdajjchbdgs* 143mdmj*

Veronica M. McDonald

P.O. Box 252 E. Falmouth Capt2 soccer "chanmps" thanx gg track Montreal-*Stowe rp tr mb tc ac*nan jam tab=sand string momuff co hc-daisy we haven't rolled yet! n.yrs89 "hi-pauli" w.hole jp ac fla.joeys nd w/cm jl-scoop? UR2*hc ac tc luv ya*l.nite calls I'll wait 4-eva*rp b-buds*I o it all 2 u ed I luv U mom ed dad

Michelle E. McEvoy

20 Eldona Ave. Falmouth Squaredancing in WH that's when started willitend? sunsets tumbling dw hills. learn to walk Bud Vic Stan Lou f.b.d.u.y.b! who is Ron J. and? pipe/rdhr club weaner! gibble gabble gibble disco w/ Sue Lail' don't believe the hype! hodie J.B. N.Y. Brookie/Alvi Fantastomatic!

Robby Barrows

264 Sandwich Rd. E. Falmouth To my boys nd ma ja dm kt PEACE echo #1 thanks Mom+Dad love you football smc champs miss you Erica! nd to that night never again! dm remember the harbor! naaamy girlys-kl shab lb kc na bd bl! never forget those days Kevin tp jp da ez disco d&ez ed! haha those basing days!!

Scott McGee

Box 1212 Mashpee Delta Led Zep BEdmond db e eb el and everyone elso summer of88 theshack Stephanie's store & Marilyn ju +sd "Those Guys...!" party at the gooks jez thankstoj Pink Floyd yoda's home Ramble On-Robert Plant stayontrack Sean Paul thanks through the rough times Mom and dad-scd inc- Ralphy

Mark McGrory

212 James Circle Mashpee Thanks Mom, Dad, Van Halen, Elvis and alex Keaton. monsters of rock Awesome cd rt sir, yes sir ww mort rules. God bless Gen. Hamilton, Ronald Reagan, Bryan Adams. ou812 gotta go to the math aide Jim hey ds. off to wring the sheet again. latuh

Tara A. McHugh

27 Terrence Ave. E. Falmouth I lov u Mom! I did it. I lov u Grandma Kim Charlie thanx Linda your the best class 89. Jamey best friends always Desi thanx for being there. To all the babies good luck in life. I lov u all! best of luck Joey & Erin May 26 1986 9:26 pm remember always! It's finally over!

Sean McKay

79 River Rd. Mashpee MM close encounters Peros mm mm tough room huh? C&h in calculus it's the brown spot! coach said something about gummy bears? what will nooch do next? Paul dominos pizza delivers! no you can't borrow my skiis! Trav did you have your funny today? koosh balls! see ya in Naria folks!

Grace McKinstry (Goody)

37 Glendon Rd. Woods Hole My life is a joke but to me it isn't funny soccer-fab 5 thanx GG New Years 88 Vineyard Cas? Dynamic Duo*Col D*I love u much ski trip89-Montreal mission?cm "I'll just have a few kids over" prom at Dans w/ag "Shall we dance?" I'm fine I'm just throwing up#106 p-nut gallery best to all my friends-see ya

Jeremy McKnight

Sean McLean

200 Moorland Rd. Falmouth Well all right pub sunoco ganglion bring me a bucket corn Laidies flip it turbo shoe 1st few hours of 1st night the edge gunzambo Sean can I use your truck? queenie wags mexican summer of 88 can I have some of your mashed potatoes good McLuck to all my McFriends live life

Jeff Meserve

1 Dorchester St. Falmouth Thanx Aimee 4 making my life so much happier I luv u 5-15-87 dwi Pier 37 roadrace boating heights Washburns Flume spring break88-9 skiing crashing the stang wolfs boat good luck to all my friends thanx Mike 4 everything

John Miller

P.O. Box 278 Falmouth Good luck jm mp kg db kl see ya! thanx for coming into my life Anne. you mean everything to me. thanx for all your help, love+support. I couldn't have done it w/out you. fassets pt w/am skin against skin. I luv you Anne, your the best! Looking forward to the future. thanx Mom+Dad, I luv you!

Heather Milliman

P.O. Box 17 W. Falmouth Some people call her a runaway, a failure in the race, she knows where her ticket is, she will find her place in the sun. Good-bye, Pleathra (jesuisunfleur)

Justine E. Molloy

26 Alderberry Lane E. Falmouth Here's to you, here's to me best times w/the bear whelp mrfly chubba geeba the inseperable 3 codcjm momuffin at the lodge my names not Shirley! normnguy jibba jubilee love you baby at froshyr w/vkmljddcco thanx momndad I love you good luck jill, tar,n aids! to cdcgandcc twist a marley.

Brian A. Moniz

35 Hillcrest Drive Famouth Mo-Hoop capt. #21 Nice shot B! good go soccer Rudy 1st of all people like you! summer Beach House 88 chariot 360 carwars tomato-&hornet 1from9: mt ac dg da jl ju tj af Jackweed Vin-I know what you mean. midnight run w/mt Devil's corner@Poppy w/bc da Shack Sneaky Masquerade thanx M&D

Marcy Morgenroth

77 Nauset Ave. N. Falmouth The big m&m Montreal87 am cl sl jm 16th bellydancer best times js ya that's it awhey bert bc luv those tb's hd cmpg prom 88 thanks Mom Dad Markie Brissa luv u too Ms. Murtha la vida es buena adventura! jk-fix it jp you kill me! much luck to class of 89 until we meet again...

Timothy Morrill

David S. Morris

189 Seapit Rd. E. Falmouth 1from9 dg ju mt ac bm af tj jl UMASS pirt w/tg & dg 87 ball boys jo dg dm New Years 88 slipping through the streets wbyc ju quissett magic dg beach house bingo good luck s. nice stain Amy Montreal 89 and in the end the love you take is equal to the love you make- Mcartney

Sean C. Morse

7 Avalon Drive E. Falmouth And now they're trying to take my life away forever young I cannot stay-68gunsspirit of 89-the alarm bob dylan ain't so bad jello biafra 87 jimmy cliff yellow bouber stercus flumen!! rescue me knockin old skate (surf) or die circled I am sean and so am I and I'll see you at the beach!

Elaine Mosley "Laine"

P.O. Box 1103 Mashpee I have many rivers to cross* take that meatballsub apart ljcmvohdtcts thanks 4 being my friends ps summer 88 Mom Dad Al thanx for everything pep squad4 sr coming thru amcmbb I will always love you Mark can't we have abasket ball team instead?? watch out world here I come!

Scott Munroe

60 Pond View Drive Hatchville Adios FHS sorry to say, I'm glad to go tb & sb have a nice walk sorry about that. sb tb ab tk have fun getting up six am next year. tk+cc good luck hope you last long////// love you Lisa always

Sean Murphy

P.O. Box 1162 Mashpee Carol how are we going to get there? pupu for2 pinky car crash come o one more time! Paul Ryder remember forever my true love Aerosmith-/Guns & Roses sweet child of mine Aug2488 the pond #141vory soap the best of times will last forever jpkcthusie, marcella dwjrarjskvcn Mom&Dad I love U.

April Myers

Dan Abely

6 Hillside Ave N. Falmouth Saco bound Flor. 88 Vineyard weirs be prom night snowynights love mom Boston nights windsurf ht facets fire I ain't got none Sept. 18 kinks the cottage thanks friends Town Line Motel comfortably numb w/the boys we outta here hell kids till the next time never forget you Cassie

Kristina Nickerson

P.O. Box 858 Mashpee Woodys mexicans 120 Beechwd. toga! sm fg jm jd wl dr it's been a magic carpet ride robbin sarah I luv ya! Renie boston bound! sj good times best friends 4eva ed are we having fun yet? me it was good while it lasted little bro make me proud! Mom ur the best I love you!

Rebecca S. Nidositko

54 lakeview Ave. Falmouth MASP tg ck thanks for vball the nick and all the sunny days Darsh the SmurfB yogurt with politics La Mancha, nightmare Bri pagliacci cl! rdmmdq ju Weasel jj kt light people Mrs B nt Elvis scalydeath schjk lg bye, good luck Love Laugh Learn

Paul Niemi

Patrick Norton "Packy"

15 Vernon Ave. Falmouth F-za ni bh sm mp rp tr jk tc da js mb (skinny) oh ya cap/kf can I crash here?/I love Pizza/hello Dominos, cell bloek/please/sail/beeh porkin w/kf+km bpd-w/cp-dc-am no you? Roto scamper!! vano 12-7-65 sure quick with a joke or to light up your smoke but there's someplace I'd rather be-USMC-cheers

Hugo Nunez

Valerie Jean OConnor

68 Cotuit Rd. Mashpee Mom+Dad I luv u*I'm atta here! I wanna dance* prom 88 w/capl-yuck! Main st. Hyannis w/mbjg* 4wheeling Sandy Neck* JenM-miss ya have fun inFl* where's the warmest spot? Don't no*s-kong* whateva* stairs* my head hurts* the spit* dingy* kd+bv good luck! true class* thanx everyone+Mom +Dad* bye!

Carrie OKeefe

27 Perch Pond Circle E. Falmouth Cheer4capt greg87-? who loves u babe wonderful tonite hampt beach montreal metro wine+dine-cp- jp-kk treats she's a man squat team-ac missuius momuff geeba fly dmmadme lost in woods hole-tc-ac-pc jj jam kptrlvla aquacircus- tc bridge-hc-pd baby jc123 vm wakeup love u greg m+d+n loveu

Dawn Marie Oliver

187 Kompass Drive E. Falmouth Dawny Bobby I luv u always 4 23 87 u&me Australi-the world! djh- promises get broken & people drift apart dot 88 w/jh ca hucks everr again? of course! capt'n pip dudesy-my b-friend thanx m&d the c's my 2nd family ko my twin? no way! Leroy-3a the loth partin'@mm bk I've got it all!

Tracey Elizabeth Oliver

98 Shorewood Drive E. Falmouth Luka-Sharon we made it! friends share! is your house 4 sale? I'm cute! the stupids! bye kr jn ss hd hm sb mw! crackers? smothanx 4 always being there! studs! coctails? happy hooda hunters! cooties! successful schemes w/ Heather! I love you Mom&Dad

Patricia Anne O'Neil

215 Walker Street Falmouth Patti All I need is a star to guide me and a ship to sail me by thank you Mom Dad Molly and 5 more! Montreal-meet me in the gazeebo! New York band-football games! summer of '88-the beach everyday? soccer-Woods Hole/ the wall! best buddy Kelly a. I miss u! good luck '89 and FHS! surfs up- bye

Craig Orluskie

381 Sippewissett Rd. Falmouth Dobafea Floyd 87-88 a summer working blasting-the killer Juna ticking away the moments that make up the dull day! ice greenhoused bug out waters hydoplane wheats careful with that axe! good bye:mr cc ms wp hef ml md as dc mb dd sd db kg nm db kl kaos

Scott Orluskie

381 Sippewissett Rd. Falmouth Free at last! Square Inn* partying w/wp ms ml md mr cc mb & the women. face mask nitrous Peros mobile-memories Jim. hendrik are you experienced? Zeppelin gd w/bw&wp 3 stooges-kg db &kl see u at the beach Mugrice Canada wp don't study too hard-haha thanx Mom&Dad bug out luv&lafs, Scott

Chris Orne

13 Vidal Ave. E. Falmouth So long FHS easy/ Boston + hartford Montreal all the way to friends:ww ch mg cl jh ds so co jw sp ms cs jb sc bk hey ww walkin the halls again co get some help!! boof, rl hm 4-0 we were the best!! good luck Joel next yr. you'll need it thanx Mom for everything

Amy O'Rourke

35 Plum Hollow Rd. Falmouth How the times have changed us sure and now uncertain men not devils have claimed us purity deserting God's one miracle lost in circles all my life revolves around laughter and crying as my life turns round and round- echo+ bunnymen Dune- thanx for being my friend! dlkrjpsngpand gang!

Mike Pacheco

114 Plum Hollow Rd. E. Falmouth "Spanish" what-ever the good times live on war wagon hooterdale jam m&r kb are you there? Rp bm mb bh tr maden voyage on ss beer goggles I love you Mom-Dad Paula do it right or don't do it at all there's a time and a place for everything

Cassandra Palanza

P.O. Box 573 E. Falmouth You realize, of course, I'm having a fiesta inside my head- love you-sjd. the dead-co.no pizza in the marines-pac-21? sure u are! social-tc-suzyQ- g'sw/pd.jc- light my lucky. Montreal/Vineyard-porcelain god- trgrodong-co-mexican-sm cheers rp the lost bug! jm-heaven? new years good luck kf&km!

Rick Palmer

30 Coleridge Drive Falmouth M&R -ya I'm 21! mcqurtys house lauderdale stowe utah mv the jam montreal and dc with my best friends! surf ski lax the BLAZE rules-pier 37-Centry Pub how did we get home? New Years 89vm-can't beat late nights! if it wasn't for friends life would suck! good luck everyone! later.

Mary Perkins

20 Teaticket Path E. Falmouth I made it!! always look forward don't look back fruit summer 88 crash to get off my shoe lace beagle lane good luck ma la kd rl kr child care was fun td who are you good luck dl my best friend stay out of trouble dt I won't forget you Shawn baby I love your way Mom I love you and thanks.

Bryan Perreira

132 Kompass Drive E. Falmouth B-ball*pine bros/Kev parties at Howies* lots to do in Falmouth NOT!! wish I could do it all over again! km am bb da rd ch and all my other friends!! wish I did not wait so long to ask you Kate! I luv ya Purdue! so muchta say so little time!* just remember the good times; that's Kate

Heide L. Perry

120 Meredith Drive E. Falmouth Let's go camping 9-4-88. Tina you broke Betty's radiator Tina's b-day Rag Doll by g.d. her Mr. Moore! carwash luv ya Tom best friends 5 years Tina. jj Jenny w Jen m Brian Scott l Danny c Ron thanks Mum and u Tony.

Janet Perry

P.O. Box 714 Waquoit Well I finally made it! thanks for all your help Mom! love u! thanks u guys for always being there! summer will never end! 8687 jp hs bm cr cd b72bay dogmatic viofem heydude Florida rumbleseat fa kc am ripoff marymary 44 Frankly mr shankly blind-date sandwich pond cafa good luck everyone bye

Katrina Carmela Perry

88 Minot Street Falmouth I luv u Mom! good luck ms tt ms lr ss- hooda-sum "87" never 4get u Gary the best "88" 2-20-88 mskp 6-23-88 what a nite- rings 8-20-88 don't know what uve got until it's gone- wait! memories are 4eva& true luv never dies- to the luv of my life, I'll luv u til the end of time Matthew Sonnabend- u-2 gussie jr- Kat

Thomas C. Peterson

15 Fowlers Lane Falmouth Feweroudgreen- hockey ballregboyskslp howad soccer3-onewn entra of yr I mike g giardi philos. mrclp p-hunt prom 87 wagon peach? mv86 prom 88 towsvw/ jakbmsdfkstaw good luck bethy! presdavey z/ ztourny Nicole thanks for the memories thanks mom&dad for everything u can't always get what u want.

Scott Phillips

24 Newton Road E. Falmouth Thanx Mom+Dad. Jenn ur the only 1. u know the #. the first time. "Peanut". jealousy kills rink rats ms ds jg mw rg the past time. fudge. Jenn let's have a lot more years with each other. I love u. FMNJ

Lee Piazza

15 Perry Road N. Falmouth Truth is elusive. hey Kristin, wanna hear a neat word? Matt-eye sex, the loft. band-=life. I think I had an organism! km-there is no list. all that is important will pass away. Iteotwawkiaiff. rg rs fh tm jf df 2jj js-miss you. I can save the world! Kristin, what is love anyway? I lov u M+D+L+M

Lawrence V. Pimental

3 Victors Lane E. Falmouth Paco Pride heart humility turkeyday 14-13 thanks coaches. it died on the widowswalk. parties over ks. July4ak. cookouts at Friis. gottatalk kg? bhjldgebsrbe aand all uother good guys. gottadip Bip? watru lookingat? skitip. dogpound. June88 oyeah! Halloween88 elks! ChristriceJill Paulette u r the best Ilu br? I love u mom!

Gary S. Pokraka

16 Cachalot Lane Falmouth Pokey It's been a long & winding road & won't b4gotn: bikepath roadrace bb guns sq. Inn rd.trips! vt Fla *July4 m&l* my 3k'er Duffy wake up mohawks hogan dog kf thanx 4 everything I won't 4getu! *chappy* shhh! (The Gang, I'll miss u all!) goin' out in a blaze of glory!

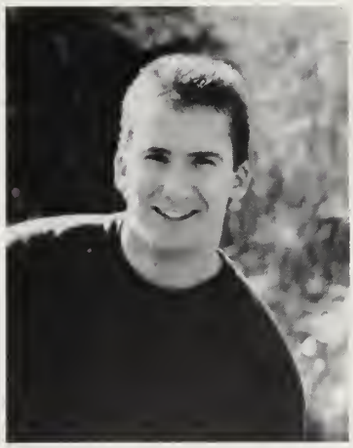

Michael J. Proctor

724 Sandwich Road E. Falmouth Sec/Treas-sr. class xmas tree sales 47k fresh elections *cts* Xavier O-At-Ka pass the milk galahadking president? 2012 best of luck to '89 June 10, 1989 Jackson thanx for being there ns thank you Mr. Forcello Mrs. B, Kalpi, and of course Mom and Dad!

Brent-Victor W. Putnam

22 Tiller Drive, General Delivery E. Falmouth MASP was the greatest summer, like a dream rn nt tg js ck, thanx bc. movies chase orange truck beast sadd truth or dare drive standard y'all hacker: friendship is something shared, thanx as nt cs rh. reach for the stars- "I'll see you on the dark side of the moon..." pink floyd

Douglas Quintiliani

105 Old Barnstable Rd. E. Falmouth 89 is finally here!! the last four years was a total waste of time!! summers of 86 and 87 were bad rb te r"dytch" n, m"rake" l, + el, the crew:jp cc ch mf gh jh take Bourne score 30 and in Rhode Island. can't forget et mb me as

Mike Reposa

378 Davisvill Road Falmouth This is kaos china 88-89 with Dian co wp at waters 87 tabacco road ssa lugnut that will keep you going for the show cmon it's time to go whos got the juna "ride it" rice special thanks to-co cc so ml md hef wp as dc mb db kg kl dd nm Pink Floyd in 87-88 later everyone square piper!

Sean Revenaugh

50 English Street E. Falmouth Time to say thanks to Grandma for everything. soccer hockey lac baseball mpboarding Aron angle face-summer85-88 thanks lp for wind shield& pd have you been drinkinnoyouincell 1nt+ 48hrs with kg 1st 2cf broken leg fl w/hm cf rp ladies- eblib&movie ski with Heather& thanks for putting up with me lp I know her ktj later/

Dwayne Morris

24 Morris Street E. Falmouth Your world is what u make of it fball #83 fal 14 bar 13 my boys+girls rbmandktkfklt the rest Peace keep in touch partying w/ the harbor crew sc u still have the belt! special thanks 2 the Barrows + Aunt ieE Mom+Dad Chuck + Dee I made it I luv u all little Joe+April your next! dtp hi ac

Sylvia Riley

322 Pinecrest Beach Dr. E. Falmouth Thanks everyone! blonde bombers pear, lemons, chinka that't us 59&13 friends 4-eva smurf 89 senior lounge heaters. 2sjr thanks Kim. Lynn good luck you little frosh! Falmouth Clippers!! Red Rider

Sven Risberg

43 Meadow Lane Falmouth Getting hit w/mdbfjkcg 88summer buzz cruise w/kmandcrew NHw/md FL/md jk mopeds balcony hopping w/kmjf skiing w/mdbfjkswkmjm swanddope lush cigsandtoothpaste w/sw airport and cocktailscg gosnold coro barrel theft peking w/mb "meatball" 3way deltaluv

Maura Roberts

24 Raffi Ave. Falmouth Mom+Dad +Kel+Billy I luv you! I'll never forget summer 88 nite dip puka puka man louies roof July 4 animal pm fiddler. Lisa the weep " those marines" to,so what's your story? New Years nh w/Kim is-wonder if. I love you rb. thanks for all the good times. good luck everyone!!

Tom Robertson "T"

27 Frazar Road Falmouth Shoot for the stars! soccer-*lax-11 12 tubby fatty pasta night?*Stowe- rp mb vm tc ac* Montreal,88-89* path parties-rp dg* cp-ride to W.Hole?* L.Nite chinc-hc** don't analize!* porcelain god-- NE!* case race rp#1-nice try bh*did you pepper Donnie?- jk mb* Nan- Jamstring** minor- gymnastics* luvu- md

Tony Linder

P.O. Box 591W Waquoit Football #88, thanks to Mom, Dad, coaches & friends. SMU f'ball camp w/dm kf rb&dm's mom at the front. playing pool at 22 Central Ave. tp jp&da. the hook looking for gas. it's finally over. going back to ossining ny! good-bye Falmouth, I'm outta here! oh yeah almost forgot dm's forehead

James B. Rogers

524 Main Street E. Falmouth Metallica 88-89 looney tunes and the Three Stooges thanx to Reppa and the Killer Krew of FHS mcr good luck during the next 2 years you'll need it thanx to my parents for being so understanding through the years and an xtra yahooz to the metalliboys of lunch 4 so up the irons to all

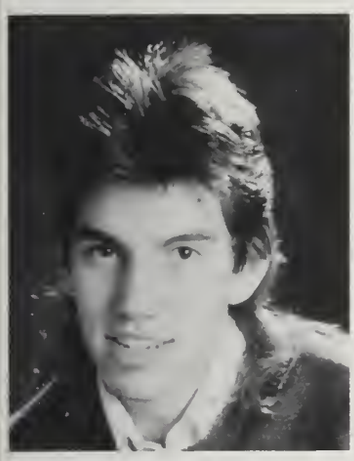

Louis Romiza

Kimberley J. Romkey

53 Andrews Road E. Falmouth Chris I luv you 4-eva+eva even after that! Gracie+Brad thanx, u 2 r the best-whic- +ch/mew!! mp ad dl ad +km good luck. Gary thanx for everything. Dogmatic casuals.. prom88 amx wish you were here-Pink Floyd I made it thanx to my friends memories w/mf+df 85-88. I love you Mom+Dad. see ya!!!

Jeff Kowalski

P.O. Box 953 N. Falmouth Masacre 1st day ramones w/sd dg mb cold ride to maine w/bf delta love km fiesta not on the rug gp! messy ride w/md be backyard bar w/mb dc rp mp getting hit w/sr and crew grams car w/dc kw 4am w/tr sick sox game montreal? good lick bf md sr km sd dc sw mg sc ds tr cg pd

Amy Sanicki

25 Pitch Pine Lane E. Falmouth Memories... lots of them... good &bad... in-school (SADD, math team, etc.) &out-of-school (orange & red trucks, etc.)... love found & love lost &... lots of laughs ... bomb the fis lab! it's time to go... friends will never be forgotten (cs bp rt etc.) thanks everyone!!!

Andrew Saxe

210 Walker Street Falmouth Pink Floyd 88 14 year magnet veteran all rice trip and skip with cc and ms in 87 keep on digging going mobile to Montreal e-z you the king of tobaceo road who's got the donnie? thanks Mom and Dad co so mb mr ml md wp ms cc and hef I love u erin

Cari Sayers

P.O. Box 214 E. Falmouth Pep Squad sr comin' thru FFSC 12debkim melisak2 sunday morns don't forget the fun times Shauna! july 18 r&t what, the 1st? A&P mm db sc jm ma 2ks shack crowell promm88- sorry-florida89 w/ac 4/1/88 Thankyou Mom, Dad, S&B I couldn't have asked for better. I Love You Andrew... forever

Louisa Schlee

9 Wachusett Ave. Falmouth Outa here! Falmouth Heights bikini summernite dip the wall where are you Mary Jane pukapukaman + kiki good luck mr lp sg hl mm Nissan Pulsar where are my keys I luv you kw Sea Crest black car mr- wonderif my roof 4ofJuly! lost! one golden hour set with sixty diamond minutes no reward is offered for it. it is gone forever...

Derek Schneider

30 Hillcrest Drive Falmouth Thanks Ma Dad waug jez chest wood bid sil dew jf ralp kl jn rm kegs + anos at the pit bigswig ski pufferbellies hokey games July 4 summer 88 89 white snake monsters of rock late Caubbette see you in 4 I'm Airborne

Michael Sestakauskas

Doug Shearer

30 Chapoquoit Road W. Falmouth Four years of hockey time to hit the $X% slopes summer hockey with pd mt nd db lax camp, just drop it let's break some glass jk mb nice windshield let's knee board near a boat sd let's do some hunting pd hungry Red Sox, I'm just fine fireworks with mb. How about a warpig thanks everyone

Claudia Silva

180 Lakeshore Drive E. Falmouth Never forget friends as ka rh & everybody. math team, honor society* from the ravishing to Celica* greatest time ever in rio-I'll be back! cruising in summer dances flirting gotta have faith good luck to everyone & Roger! Lalecon commence maintenant! Aurevoir!!!

Julianne Silva

29 Captains Lane E. Falmouth The truck w/Amy. lights? it's not dark yet. Whistle Stop- whateva. the hill. da don't cry over spilt milk. psc. train 1501. nbnb?. NY weekend thanks Shirl. friends are forever. precious moments 12/9/87. Florida 4/88 + 89. jr/sr prom. hockey games. I love you jp. 'say you will'. 2 + 2 = 4. luv ya m&d

Russell Simmons

Marcus L. Simonds

3 Rivers End Road E. Falmouth Later! I'm outta here! good & bad times w/ABCD you know I had my share! getting pulled over! concerts galor! Pink Floyd gd in ca. Led-Zep! party w/ so wp cc co mr ml summer 88 sreen house Fal. Heights Fl. w/ fm bmw & things w/ crew always searching! thanx Mom + Dad

Brad Smith

38 Plum Hollow Road E. Falmouth 2-16 not bad, eh? get 'em next time. Fling those arms out Jen....Blurb! Blurb! Thanks, Mrs. O for teaching me the sport. Ahhh!! J.S. run! thanks Mom and Dad for everything. I'll be back

Daniel George Solomon

P.O. Box 138-W Waquoit Memories rat bowling 10th frame magic Aerosmith cruisin cd pizza the hut band fumble mudbowl saxes Montreal flu hdtccm Angelo's voahkvtlbcjmbemmjw Jen "baby" senior lounge stint deadlines Wally stud Arizona db and jgv will always be w/us thanx Mom! goodbye, farewell, amen. 89

Kristin Soltis

P.O. Box 1230, Mashpee Finally made it! thanx Mom+Dad luv ya both 4-eva, Keith too. I luv all my kids doesn't last 4-eva jj colorguard awesome time make your memories last a lifetime. Best time class of "89"

Sharon Souza

84 Homestead Lane E. Falmouth Not all angels r in heaven Eric I luv u baby Harold2 thanks Trace we did it! the stupids lightsout Luka! my head JohnN I wuv u Tumbleweed goose 7 11 Iou 3cents Sean sure good luck el to nd jn sb jf mw rr cs tt kp I'm busy best luck ns ks js jn s&p ss&el 4eva Nov18 1987 to Ethopia July 4 thanks M&D Suz

Melissa Spagone

69 Terry Lou Ave. E. Falmouth 3 thumbs up km lb Lori thanx for being there. 17 b-day ja#1. Fifi. me and Kathy boats against the current. good luck khhtsl. jb I have the power. Wendi mee+you at the rock. Kristibela. Saralee. partying with Flume crew jg ss sp rl gs pt ag ect. Ialuta. Mom Dad thanx I love you!

David Stack

29 Fiddlers Cove Road N. Falmouth Nothing like waiting till the last minute. iwtktfbc figure that one out. trees? sure why not? we're outta here! I should do some homework. don't worry about it. Nov 4+5 Susan, you're not so strange. I 'm not lyin! trust me. the best of luck to all my friends. take care. thanks M+D

Katrina Ann Starr

32 Veeder Drive E. Falmouth Pep Squad234 captain sr comin thry! husky&mw harbor247 prom88 the party's over lp library w/kc+u-know-who summer87 Montreal b.boys U2 friends... have a nice nite ks back in a few? tcstop df skittles js-watch out for pb sc dl cs mm tp db kt kh df143 u-r-the best! love&thanks to Mom-&Mary bye class89

Janet Stateman

P.O. Box 1000 N. Falmouth Good-bye purple&orange bikepath talks &dancing in the streets jk cl hiccups nt aimlessly driving ch sleep? summer '88 Africa hot Washington DC '88 Mr. Cheekbones himself 7-11 as lm good luck to all of my friends thanks Mom and Dad!

Kristin Stevens

P.O. Box 627 W. Falmouth Love you Mom Dad Rob have a nice nite! 247harbor back in 5! ksbest friends last 4ever u too mm! fric-n- frac blackmail 6 uz goodtimes w/ks mm sc cs tc ch ah ja nd dm rb ma-miss u most 12-28-88! summer 87 yesterdays pepsquad sr. comin' thru Boston NE Montreal thanks mg for ever young 89!

Andrea Lynn Studley

25 Russell Road Falmouth You can get it if you really want. summers-obsessions-Ben. ONs@VMs rock steady New Yrs social-tc ski &Fl'88 sorry kb Montreal Metro McGourtys/ pub my knee! jjjam-u don't remember me? UB40 abuvandal "Cinderella" spcntr- pd m+d thx 4 the cruise! thx Gary Kath #1 sitter by Bird. friends lu all!

Kevin Michael Swanson

29 Lucerne Ave. Falmouth Swanny (foot+ bskt+ base) ball class vice president nat'l honor society what achevmnt tests? Pine Bros bp, elks! Sat. night Dec.3, 1988 Ashumet Pond: hey-guys! late hit #86 "Beast!" "All that is gold does not glitter" RBC's-mtlp tp bb jf ps fl ez I, teammates, I may c u around, to all I no... smell ya

Kristina Tavares

16 Turner Road E. Falmouth Thanx Mom+Dad! I did it! I luv u Glenn 4-ever! 9/4/87 - eternity! pep-squad 2-3 cheerleading 4! good luck 2 all my friends! college? who knows! class of '89, we're outta here! thanx Glenn 4 all you've given me! I'll never 4-get u! kt-n-gm!!!!

Robert A. Tavares Jr.

52 Antone Ave. E. Falmouth I'd not like to thank my friends, but to thank my teachers. just kidding cd(taco boy) ds(soulman) mm(elvis) jw(booger) bk(spanish) ds(crash) as, jh(punk) bp (quitter) tl(huge) bh,jigga. bowling for dollars, tuna taco, chocolate milk+ donuts, cruisin the strip, sugerbush, good bye and good luck.

Lisa Taylor

14 Stonewall Lane Falmouth Kim remember the fun times you're my best friend forever- Feb88 skiing Florida in April. summer of88* cruisin' in the z24 w/ kh and the gang! sr. year with kh hh mh ks you're special psych w/Dottie me&jn. ch wish you were here! I'll miss the special times! Mom&Dad I love you!

Leanne Tenney

11 Edgewater Drive West E. Falmouth To all my friends: P.S. I love you? kh gb jd jj ft bathroom buds tb jm dd God bless lm Sha- Nic harrbor bound(lylasaaf) kg-gg bff Angilee! b-ball (lb) never forget- the grays ed rl kf Mr. B I love you Nate! absolutely kh gb "beach" bud&bud peachy Mom&Dad I made it! thanks Rob I'm out of here!

Kenny Thompson

147 Heritage Circle Falmouth Nicki luv-u always. remember c.v. 6/20/88 dance*g.w.park. central que-keep it in the family. k.t. + n.a. getting to hype in c.v. to my boys keep clockin. Nocky thanks for giving me all you got. one in a million. some day it will happen, but for now I'm just maxin. World here I come.

Mickey Thompson

296 Thomas Landers Road Falmouth Tricapt- 1from9+ dg ac bm tj dm da jl af+bc-carwars. blt- junkstang death, don't drive on the grass. Vinny Iluv your forhead. Friis is handsome 3of-4now, but hopefully4mv? Dave-thanks for: b-dude, b-tunespoachin BTown, hy. 3-13-? Ilove you Mooks. thanks ManPa for you support and bag lunches. no status clingers-cj

Nuala N. Thompson

5 Gardiner Road Woods Hole Remember me I'm the one who slept through high school what happened anyway Jen fa is not a word band tlc hd etc js hiccups in the library platka plinka MASP 88 bp you can't go back swimming I wasn't strange just chlorinated good luck rz km goodbye school I won't miss you

Kelly A. Thurston

139 Strawberry Meadow Falmouth J-pleather bart+jim onno-sm has mr taperec-amy-b thanksgod 4 sunroofs-hey sexy! kb-eat everything-tmnt- tomatoedance- its all fun+games... hey buck-skunkbutt- w/justine- ket-wonder twin powers activate-(poor mom+ dad)-whats wrong w/ being a fried egg???- forever just got a lot shorter...

Michael Toldness

9 Beechwood Drive Mashpee Football- scrubinis thanx Mr Cranshaw 14-13 Iluv girls-sec.trez rbckslp- best friends Dan MMS the days of my life- hunting- ice fishing-hi Kim prom 88 Ratpatrol- no mata what I've said I luv u Mom+Dad- tl kt al jt lp "sure" dbbeeb FHS I'm off like a promdress

Frank "Wanko" Travis

7 Grace Court E. Falmouth I did it M&D I lovve u varsity football 2-4 baseball 3&4 xmas trees w/tc ac cu lata bc cs ni-ka! pates w/jj wanna go? jh produce fun w/eb hook me up! good luck 2 all my friends left in this asylum keep in touch luv ya Hope4eva! ?Assumption? watch out world, here I come! #44 lives

Joseph G. Uzmann

122 Ostrom Road Waquoit Uzzy. All Cape Football. boys-1from9: guy Rudi where? tj(sm) Death Mick Mo Friiis Hamblin Pt fiestas Rudi things gv85-87, br88. bottomless cup arachnids in 87&88 silver bullet. scene@A&P w/dm&rr. summers at Johns Pond w/sm. Steph, have patience love "B" tftakmu

Kenneth Van Etten

Kimberly Velesig

16 James Circle Mashpee "False illusions" *Montreal w/ ah+da* talks w/ Darryl* Kristin-feed a patient?* "hi, Nat. can you talk?" *thanx bc do* cm49% 51%* 5/31/88-adventures w/Bill- "never say good-bye"* summer 0f 88- growing up*memories* Alison- best friends forever *thanx Mom+Dad- I love you* David-good luck + have fun.

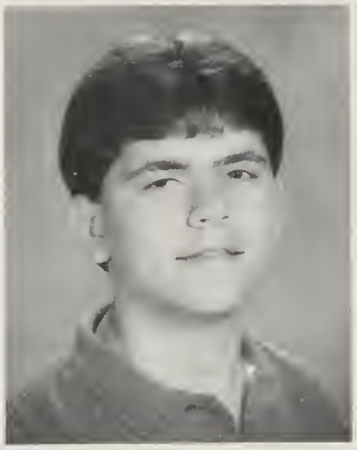

Walter Wall

Box 222T Teaticket So long class of 89 to my good friends rc as df fb cd ds sb ja ta mm co ac stay 88! the great train robbery fort heffy's and me "don't let go Cheryl" luv u 4-every dimples 13hrs toft!!! roll in the stiffs!! love you Mom for everything thanx"""

Dawn Merideth Ward

P.O. Box 1121 Mashpee Monkey see, Monkey do X-C*Chrissy "zucchini!" Chris ec wb jj bp kids 3xMcKay spring track *Jr. Olympics* Tim I'll never 4get sd km mm jp qm thanx 2 Paul "relax" u 2 Mom I luv u! start young- on the run- tons of fun- trust me! time 4 me 2 move on. bye!

Eric Warren

4 Old Forge Road N. Falmouth December 1 Brian & I understand calculus,-jv lacrosse '88, -14/1 Weymouth "lucky reflection" wrestling '87/'89 Eagle '88 ski-assault Tuckerman's Ravine. January 16 -Nate quits (again) New Years- (great view)

Nanci Bonito

10 Bonito Ave. E. Falmouth Don't forget the good times jr kg ls aw kf jb hc I'll miss ya thanks to my sis for everything luv ya Di! car palace, 4th of July88 who can forget? do I remember? 35 mm thanks to my babe Jay Rose for sticking with me I'll love you always -4-eva "Nannie-Bear" luv ya Jen Jason Mom + Dad

Mark Waugaman Jr.

3 Deepwood Drive E. Falmouth Thanks Mom + Dad 85-89 skiing + swilling w/the boys brillo, chubbs, gonzy, neilly, jezmy, woody, mtndew, jk rm coony pit ash thanks liverlips 78mbu gti lgbna? Meghan McGuinness I luv u 9/28 m + y4yrs st. elmo lounge w/to ss tt- august-5- army airborne aug-8-89/93 miss ya SILVAH later

Bonnie J. Waugh

82 Deerfield Road Mashpee 9-88-5-89I dedicate this to my family true friends, teachers and Tom "my one and only" for their love and encouragement thanks guys I love ya. Florida "88" modeling school, jr and senior yr, field hockey camp oru and the summers of "87 and 88"

Wendi Whitehead

Travis Y. Wiebe

385 Quissett Ave. Falmouth And so it comes down to: not how well we did, not what our teachers think of us not how many friends or how good the girlfriend is. it comes down to how we feel about ourselves nothing else really mattered. good luck and good fortune to all -write in Wiebe-

NINETEEN

EIGHTY-NINE

"SPECIAL EVENTS"

As the days went swiftly past us,
we began to let things go.
Not worrying about our classwork
just our friends and where we'd go.
The last few days were great -
Not a care to clutter our minds.
Just to get that "piece of paper"
was the "dream" that we would find.
Thus, we've made it this far
we thought "It can't be bad at all"
But think back and remember those years
"Senior" one, the best of all.
Time has kept us together,
and now it is pulling us apart.
Please don't forget your dreams.
Keep them alive within your hearts.
We are going to make it classmates.
Now is the time to start.
With the future at our fingertips,
Let us show them we've got heart.

Good Luck Class of 1989

Seated, Tom Peterson, Class President, and Mike Proctor, Sec/Tres. Standing, Mrs. Bishop, Class Advisor, and Kevin Swanson, Vice President.

Teens Of The Month

Thomas Peterson

Teen of the Year

Michael Proctor

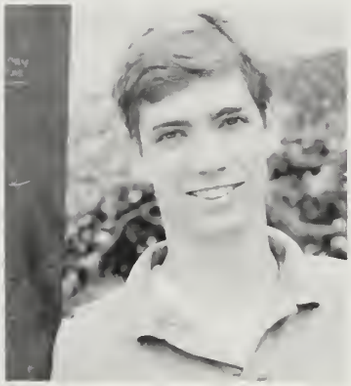

Kevin Swanson

Darryl Anderson

Rebecca Nidositko

Loriann Geishecker

Lisa Marie Alves

Veronica McDonald

Tom Grassle

Lawerence Pimental

Friendliest

Darryl Anderson, Justine Molloy

Most Attractive

Eric Benway, Amy Goslee

Not Pictured

Most Athletic

Mickey Thompson, Dawn Handlin

Most Unique

Heather Milliman, Sean McLean

Best Actor & Actress

Eric Benway, Michelle McEvoy

Most Likely To Succeed

Darryl Anderson, Louise Jones

Most Musical

Kristen McComsky, Randy Goux

Most Artistic

Heidi Hullum, Jamie Boyce

Most Humorous

Sara Dillon, Sean McLean

Most School Spirit

Tom Peterson, Heather Cox

Cast

Nora	S. Martin-Graham
Young Patrick	
Dennis	Brian Hearn
Ito	Sean McKay
Vera Charles	Louisa Schlee
Osbert	Katrina Starr
Radcliffe	Grace McKinstry
Ralph Devine	Frank Travis
Bishop	
Eliftharosees	Larry Pimental
Lindsay Woolsey	Darryl Anderson
Mr. Waldo	
Paperhanger	Alan Davis
Auntie Mame	Michelle McEvoy
Mr. Babcock	Brent Putnam
Al Linden	Cecile Lough
	Lee Piazza
Theater Manager	Kara Martinson
Maid	Christianne Hale
Butler	Mark McGrory
Leading Man	Kevin Swanson
Lord Dudley	Scott Chicoine
Customer	Heidi Baumann
Woman	Janet Stateman
Loomis	Tom Grassle
Beau	Eric Benway
Cousin Jeff	James Cardoza
Cousin Fan	Nuala Thompson
Cousin Moultrie	Jeff Farrington
Emory	Brian Perria
Sally Cato	Susan Fitch
Mother Burnside	Sara Dillon
Groom	Shanti Gagne
Vet	Rick Lockwood
Gooch	Heather Milliman
Patrick	Travis Wiebe
O'Bannion	Randy Goux
Gloria	Jennifer Joyce
Mr. Upson	Michael Proctor
Mrs. Upson	Andrea Studley
Pegen	Jennifer Knapp
Michelle Dennis	Cheryl Booth

Mame's Friends

Kate Marini	Tina Wisnewski
Amy Connell	Cassie Palanza
Robin Ayers	Tina Cawley

Staff

Faculty Director	Michael Helfen
Student Director	Heather Milliman
Stage Manager	Kara Martinsons
Business Manager	Loriann Geishecker
Program	Caroline Antonangeli
Lighting	Matt Auger
Costumes	Nuala Thompson
	Christianne Hale
Props	Justine Andrews
Set	Kelly Thurston

Wonderful Tonight

It's late in the evening,
She's wondering what clothes to wear.
She puts on her makeup
And brushes her long blonde hair,
And then she asks me,
"Do I look alright?"
And I say, "Yes, you look wonderful tonight."

We go to a party,
And everyone turns to see
This beautiful lady
Walking around with me.
And then she asked me,
"Do you feel alright?"
And I say, "Yes, I feel wonderful tonight."

I feel wonderful because
I see the lovelight in your eyes,
And the wonder of it all
Is that you just don't realize
How much I love you.

It's time to go home now
And I've got an aching head,
So I give her the car keys
And she puts me to bed.
And then I tell her
As I turn off the light, I say
"My darling you were wonderful tonight."

FALMOUTH HIGH SCHOOL

Class of 1990

presents

"In the Still"

of

the Night"

Saturday evening

May thirteenth

Nineteen hundred and eighty-nine

music provided by

Keith Lemire of WKPE

Heather Cox, Prom Queen and her Court, Rebecca Nidsitko, Veronica McDonald, Nicole Andrews, and Jennifer Jackson.

The
Senior Class
of
Falmouth High School
requests the honor
of your presence at the
Senior Banquet
Tuesday, May thirtieth
Nineteen hundred and eighty-nine
at six o clock in the evening
Sea Crest Resort and Conference Center

R.S.V.P
FHS Student Activities Office by May 25th

FINANCIAL STATEMENT

Scholarship Assoc. of Falmouth	$44,901.77
Other Local Scholarships	97,823.15
Henry Herbert Smythe	18,000.00
Total	$160,724.92
Colleges, grants, etc.	554,430.00
GRAND TOTAL	$715,154.92

Congratulations to the recipients and donors for such outstanding work!

Class Of 1989

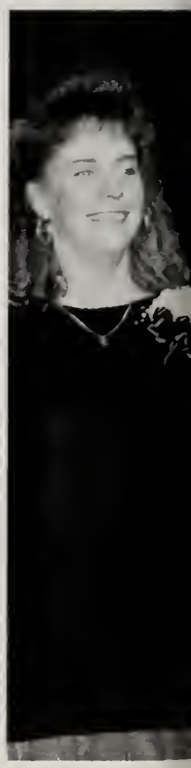

SAIL!

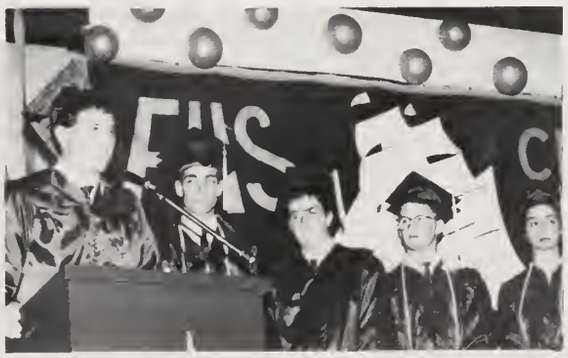

ABELY DANIEL C
Military

ADARIO VANESSA ROSALIND
Attending school next year, FL

ALVES LISA MARIE
Fitchburg State College, MA

ANDERSON DARRYL J
North Carolina Central University

ANDERSON, MELISSA GALE
Cape Cod Community College, MA

ANDERSON NICOLE
Northeastern University, MA

ANDRADE JASON B
Boston University, MA

ANDRADE JULIUS
Employment

ANDRADE MICHAEL A
Cape Cod Community College, MA

ANDREWS JUSTINE MARIE
Assumption College, MA

ANDREWS NICOLE LEE
Cape Cod Community College, MA

ANTONANGELI CAROLINE
Auburn University at Montgomery, AL

AUGER DANIELLE M
U of Mass, Amherst, MA

AUGER MATTHEW G
U of Mass, Amherst, MA

AYERS ROBIN ANN
Assumption College, MA

BALLARD DOUGLAS M
Kimball-Union Academy, NH

BANTI GILL ROBERTO MA
Paraguay

BARLIT PHILIP
SMU, MA

BARROWS ROBERT PAUL
Cape Cod Community College, MA

BASSETT AMY LOUISE
Wentworth Institute of Technology

BAUKNECHT DAVID WM
Employment

BAUMANN HEIDI L
Simmons College, MA

BENWAY ERIC M
Bridgton Academy, ME

BERUBE, BRYAN T
Saint Joseph's College, ME

BEZDARIS NATALIE K
Providence College, RI

BINGHAM MELISHA L
Cape Cod Community College, MA

BISHOP JENNIFER ANN
Cape Cod Community College, MA

BISHOP SCOTT PATRICK
Cape Cod Community College, MA

BLACKBURN ALFRED
Cape Cod Community College, MA

BLAINE DORA S
Keene State College, NH

BOHNENBERGER, DANIEL J
Bridgton Academy, ME

BONITO NANCY ANN
Northeastern University, MA

BOOTH CHERYL
U of Wisconsin at Madison, WI

BOYCE JAMES
U of Mass, Amherst, MA

BOYLAN KATHLEEN ANN
North Adams State College, MA

BRAGEL REBECCA A
Employment

BRAND LAURI M
Cape Cod Community College, MA

BRIGGS AMY BETH
Employment

BROWN ERIKA D
Northeastern University, MA

BUCKLEY SEAN BRENDON
New England Institute of Technology

BURTIS JENNIFER M
Cape Cod Community College, MA

BUTTERFIELD EVA
Palm Beach Atlantic College, FL

BRYON MICHAEL C
Cape Cod Community College, MA

CALLAHAN TARA L
Cape Cod Community College, MA

CANN SHIRLEY M
SMU, MA

CAPRA ANNE MARIE
Ithaca College, NY

CARAJANES CATHERINE
Employment

CARDOZA JAMES DONALD
University of Bridgeport, CT

CARREIRO ANDREA M
Cape Cod Community College, MA

CASE MILES N
U of Mass, Amherst, MA

CASEY DANIEL P
University of Hartford, CT

CASSIDY EUGENE
Employment

CASTLEBERRY RICHARD A
Northeastern University, MA

CAWLEY CHRISTINE R
Saint Joseph's College, ME

CHANDLER DERRICK S
Springfield College, MA

CHICOINE SCOTT P
Cape Cod Community College, MA

CHITTENDEN BARTON E
Grinnell College, IA

COHEN JILL JENNIFER
Simmons College, MA

COLBATH REBECCA M
Syracuse University, NY

COLELLA ANDREW J
Employment

COLEMAN ROBERT M
College of Boca Raton, FL

COLLENTRO ANDREW W
WPI, MA

COLLINS MELISA
Regis College, MA

COLLINS MELONIE
Employment

COLLINS SHARAL L
SMU, MA

COLLINS TABITHA R
Point Loma Nazarene College, CA

CONLEY SHAUNA S
Bryant College, RI

CONNELL AMY
University of New Hampshire, NH

CORBETT KERRY ANN
Northeastern University, MA

COSTA CECIL PAUL
Cape Cod Community College, MA

COUSINEAU CHRISTOPHER T
Wentworth Institute of Technology, MA

COVINO RICHARD W
Cape Cod Community College, MA

COX HEATHER
Springfield College, MA

COYNE KATHLEEN ELLEN
University of Miami, FL

CRANSHAW KRISTIN
Dean Junior College, MA

D'AMARIO JEFFERY H
Cape Cod Community College, MA

DALTON, MICHAEL J
New Hampshire Technical Institute

DAMORE MATTHEW J
Military

DANIELS HEATHER C
SMU, MA

DARCY ADAM W
U of Mass, Amherst, MA

DARMADI ARLYNA C
Indonisia

DARRAH RYAN D
Dartmouth College, NH

DAVIS CHARLES ALLEN III
University of Rhode Island, RI

DAVIS TED A
Stonehill College, MA

DEBARROS HEIDI
Employment

DEBARROS NORMAN E
North Country Community College, NY

DECOSTE PAULETTE A
Northeastern University, MA

DEMELLO PETER J
Western New England College, MA

DEMELLO SCOTT W
Thomas College, ME

DESMARAIS DANIELLE
Cape Cod Community College, MA

DEVANY ERICA
Bridgewater State College, MA

DIANGELIS KARA F
Newbury College, MA

DILLON SARA J
Cape Cod Community College, MA

DINSMORE CHRISTOPHER
Cape Cod Community College, MA

DOI SHOKO
Japan

DOTTRIDGE HOLLY
Bridgewater State College, MA

DOUVILLE BRETT J
University of Pennsylvania, PA

DUFFY PAUL JOSEPH
Bridgewater State College, MA

DUTRA TAMMY ELIZ
Cape Cod Community College, MA

EAGAN BRANDON C
Empolyment

EDMOND BRADFORD J
Bates College, ME

EVANS MICHELLE M
Plymouth State College, NH

FARIA DIANA G
SMU, MA

FARRINGTON, JEFFREY
Cape Cod Community College, MA

FERREIRA JONATHAN P
Military

FETTERS DONNA JEANNE
Cape Cod Community College, MA

FIGUERIDO ARLTON D
Employment

FISK JEFFREY
Springfield Technical C.C., MA

FITCH SUSAN E
Stonehill College, MA

FORBES, SCOTT A
Employment

FOUTAIN BRAD A
Northeastern University, MA

FRIIS ANDREW MOGENS
U of Mass at Amherst, MA

FRYE DELANEY W
U of Mass at Amherst, MA

FRYE KEVIN M
Bridgewater State College, MA

GAGNE SHANTI ANNA
Simmons College, MA

GARROW ALLISON A
U. of Mass. Amherst, MA

GAUDET JASON
Employment

GEISHECKER LORIANN
Smith College, MA

GHELFI MICHAEL J
Providence College, RI

GILCHRIST KENNETH
Cape Cod Community College, MA

GILMARTIN DAVID
Westfield State College, MA

GOMES EVELYN
Undecided

GORDON TYLER A
Cape Cod Community College, MA

GOSLEE AMY N
Denison University, OH

GOUX RANDAL T
U of Mass Amherst, MA

GRAGLIA H ROBERT
U of Mass Amherst, MA

GRASSLE TOM J
Tufts University, MA

GUSCIORA CHERYL ANN
Employment

HACKETT MELISSA
Undecided

HADDON MIRANDA L
Employments

HALE CHRISTIANNE
University of Vermont, VT

HAMILTON KATHRYN T
Wellesley College, MA

HANDLIN DAWN M
Springfield College, MA

HANSEN BRIAN
Mitchell College, CT

HARDIN JAMES C
SMU, MA

HARRINGTON KIMBERLY A
Lasell Junior College, MA

HARRIS SCOTT
Employment

HAZELTON FREDERICK E
Military

HEARN BRIAN B
Providence College, RI

HENDRICKS SHARON ANN
Bay State Junior College, MA

HERBERT DEBORAH
Cape Cod Community College, MA

HILLIARD HANNAH
Travel

HOPEWOOD CHARLES A
Fitchburg State College, MA

HOWARD CHRISTOPHER E
Roger Williams College, RI

HRUSKA MARK A
U of Mass at Amherst, MA

HUGUENIN S CAROLENE
Massachusetts Institute of Technology

HULLUM HEIDI
The Art Institute of Boston, MA

HUMPHREY ALISON P
University of Vermont, VT

HUNTER DARCY J
Baptiste Bible College East, MA

JACKSON JENNIFER A
U of Mass at Amherst, MA

JACOBS ERIC C
Military

JACQUES JULIE A
U of Mass at Amherst, MA

JAILLET TODD E
University of Rhode Island, RI

JONES LOUISE E
U.S. Academy Naval Prep School, RI

JONES PETER JOSEF
Employment

JOYCE JENNIFER A
University of Notre Dame, IN

KERFOOT CHRISTOPHER A
University of Illinois

KILLEN WILLIAM E
North Adams State College, MA

KLEIN ANDREA
Cape Cod Community College, MA

KNAPP JENNIFER A
Colby College, ME

KOWALSKI JEFFREY T
Cape Cod Community College, MA

LABOSSIERE DAWN RAE
Employment

LACERDA RACHELLE M
Fitchburg State College, MA

LANPHEAR KEVIN S
Undecided

LAPLANTE MARCEL A
Undecided

LARGAY BRIDGET H
Cape Cod Community College, MA

LEBEL SARAH
Newman Preparatory School, MA

LEMAY CHRISTINE M
U of Mass, Amherst, MA

LENTON ANGELA L
Employment

LEONARD MATTHEW K
Military

LEONE FRANK E JR
SMU, MA

LEWIS TIMOTHY P
Westfield State College, MA

LIMA MICHAEL
Cape Cod Community College, MA

LINDER ANTHONY Q
University of New Haven, CT

LISSETTE JAMES
The American University, DC

LITTLE ROBERT S
University of Vermont, VT

LOCKWOOD RICHARD A
California State University

LOECHEL JEFFREY W
Texas A & M University at Galveston

LONG CAROL A
SMU, MA

LONGVAL HEATHER
Cape Cod Community College, MA

LOUGH CECILY R
ASSE's European Program,

LUMSDEN DEIDRE L
Employment

LYONS CHRISTOPHER R
SMU, MA

MACWHINNIE LAURA H
Cape Cod Community College, MA

MANCHESTER MICHELLE A
Wheelock College, MA

MANDALINCI ALI S
University of New Hampshire, NH

MARCH KATHLENE L
Employment

MARINI KATHLEEN A
University of Vermont, VT

MARKS KRISTINE MARIE
Employment

MAROTTA JENNIFER LYN
Webber College, FL

MARTIN JENNIFER M
Cape Cod Community College, MA

MARTIN-GRAHAM SAMANTHA
Cape Cod Community College, MA

MARTINDALE CHERRY LYN
Worcester State College, MA

MARTINSONS KARA P
U of Mass, Amherst, MA

MCALVIN SUSANNE M
Cape Cod Community College, MA

MCBRIERTY CHRISTI D
Daniel Webster College, NH

MCCARTHY COURTNEY E
Providence College, RI

MCCOMISKEY KRISTIN J
Clark University, MA

MCDONALD VERONICA M
College of Boca Raton, FL

MCEVOY MICHELLE E
Emerson College, MA

MCGEE SCOTT P
Cape Cod Community College, MA

MCGRORY MARK J
Stonehill College, MA

MCHUGH TARA ANN
Cape Cod Community College, MA

MCKAY WILLIAM J III
Rensselaer Polytechnic Institute

MCKINSTRY GRACE
Hartwick College, NY

MCLEAN SEAN P
Ithaca College, NY

MESERVE JEFFREY D
Employment

MILLER JOHN DANIEL
Employment

MILLIMAN HEATHER M
William Smith College, NY

MILLS KENNETH
Employment

MOLLER MATTHEW D
U of Mass, Amherst, MA

MOLLOY JUSTINE
Undecided

MONIZ BRIAN A
Babson College, MA

MONIZ MARK A
Cape Cod Community College, MA

MORGENROTH MARCY J
Bay Path Junior College, MA

MORRIS DAVID
SMU, MA

MORRIS DWAYNE N
Cape Cod Community College, MA

MORSE SEAN C
Undecided

MOSLEY ELAINE A
Boston University, MA

MUNROE SCOTT E
Employment

MYERS APRIL LEE
Cape Cod Community College, MA

NEWHART SUZANNE
Cape Cod Community College, MA

NICKERSON KRISTINA L
Dean Junior College

NIDOSITKO REBECCA S
Boston University, MA

NIEMI PAUL R
Employment

NORTON PATRICK T
Military

NUNEZ HUGO R
Employment

NYARI ANDREW RICHARD
Employment

O'CONNOR VALERIE J
Cape Cod Community College, MA

O'KEEFE CARRIE K
Cape Cod Community College, MA

O'NEIL PATRICIA
Cape Cod Community College, MA

O'ROURKE, AMY
Assumption College, MA

OLIVER DAWN M
Bridgewater State College, MA

OLIVER TRACEY ELIZ
LaBaron Hair School, MA

ORLUSKIE CRAIG
Cape Cod Community College, MA

ORLUSKIE SCOTT
Cape Cod Community College, MA

ORNE CHRISTOPHER D
Cape Cod Community College, MA

PACHECO MICHAEL DAVID
Trade/Technical School,

PALANZA CASSANDRA
Marymount Manhattan College, NY

PALMER RICHARD
University of Vermont, VT

PERKINS MARY K
Cape Cod Community College, MA

PERREIRA BRYAN T
Westfield State College, MA

PERRY HEIDE L
Cape Cod Community College, MA

PERRY JANET A
Cape Cod Community College, MA

PERRY KATRINA C
Employment

PETERSON THOMAS C
Babson College, MA

PHILLIPS SCOTT R
Cape Cod Community College, MA

PIAZZA LEONARD M
U of Mass, Amherst, MA

PIMENTAL LAWRENCE V
Bridgewater State College, MA

PLAUSKY NORMAN THOMAS
Employment

POCKNETT WENDY
Employment

POKRAKA GARY S
Military

PROCTOR MICHAEL J
SMU, MA

PUTNAM BRENT V W
Case Western Reserve University, OH

QUINTILIANI DOUGLAS
Cape Cod Community College, MA

REPOSA MICHAEL
Employment

REVENAUGH SEAN
Cape Cod Community College, MA

RILEY SYLVIA
Employment

RISBERG SVEN
Cape Cod Community College, MA

ROBERTS MAURA J
Employment

ROBERTSON THOMAS T
University of New Hampshire, NH

ROGERS JAMES BERNARD
Military

ROMKEY KIMBERLEY J
Cape Cod Community College, MA

SANICKI AMY C
Clarkson University, NY

SAXE ANDREW R
Cape Cod Community College, MA

SAYERS CARI LYN
Cape Cod Community College, MA

SCHLEE LOUISA E
Ursinus College, PA

SCHNEIDER DEREK S
Military

SESTAKAUSKAS MICHAEL
Employment

SHEA JOSEPH
Trade/Technical School

SHEARER DOUGLAS H
Berkshire School, MA

SILVA CLAUDIA
U of Mass, Amherst, MA

SILVA JULIANNE
Endicott College, MA

SIMMONS R RUSSELL
Springfield College, MA

SIMONDS MARCUS
Cape Cod Community College, MA

SMITH, BRADLEY W
Bryant College, RI

SOHN MARCUS J
University of Southern California

SOLOMON DANIEL G
Syracuse University, NY

SOLTIS KRISTIN
Cape Cod Community College, MA

SOUZA SHARON
Associated Schools Inc., FL

SPAGONE MELISSA JEAN
Cape Cod Community College, MA

STACK JAMES DAVID
Stonehill College, MA

STARR KATRINA ANN
Assumption College, MA

STATEMAN JANET S
Mount Holyoke College, MA

STEVENS KRISTIN L
Northeastern University, MA

STUDLEY ANDREA L
Boston College, MA

SULLIVAN BRIAN
Military

SWANSON KEVIN M
Valley Forge Military Academy, PA

TAVARES KRISTINA M
Employment

TAVARES ROBERT JR
Cape Cod Community College, MA

TAYLOR LISA M
Bentley College, MA

TENNEY LEANNE M
Curry College, MA

THOMPSON KENNETH H
Cape Cod Community College, MA

THOMPSON MICHAEL J IV
Babson College, MA

THOMPSON NUALA N
Connecticut College, CT

THURSTON KELLY ANN
Cape Cod Community College, MA

TOLDNESS MICHAEL
Cape Cod Community College, MA

TRAVIS FRANK
Dean Junior College, MA

TURNER MARC C
SMU, MA

TYNAN JUSTINE
Employment

UZMANN JOSEPH G
United States Coast Guard Academy

VAN ETTEN KENNETH
Employment

VELESIG KIMBERLY A
Ithaca College, NY

WALL WALTER F
Institute of Mount Ida College, MA

WARD DAWN
Undecided

WARREN ERIC M
University of Vermont, VT

WASHINGTON LISA
Employment

WAUGAMAN MARK
Military

WAUGH BONNIE J
Cape Cod Community College

WAY SCOTT ROBERT
Southern Marine Voc-Tech

WESSLING ANISSA L
Cape Cod Community College, MA

WHITEHEAD WENDILEE
Bay State Junior College, MA

WICHTERMAN JAMES A
Cape Cod Community College

WIEBE TRAVIS Y
George Washington University, DC

WILLIAMS, DAVID A
Cape Cod Community College, MA

WISNEWSKI TINA
Cape Cod Community College, MA

WOODWARD JAMES
Cape Cod Community College, MA

ZINE EDWARD
Cape Cod Community College, MA

MAY 1989

Student LIFE

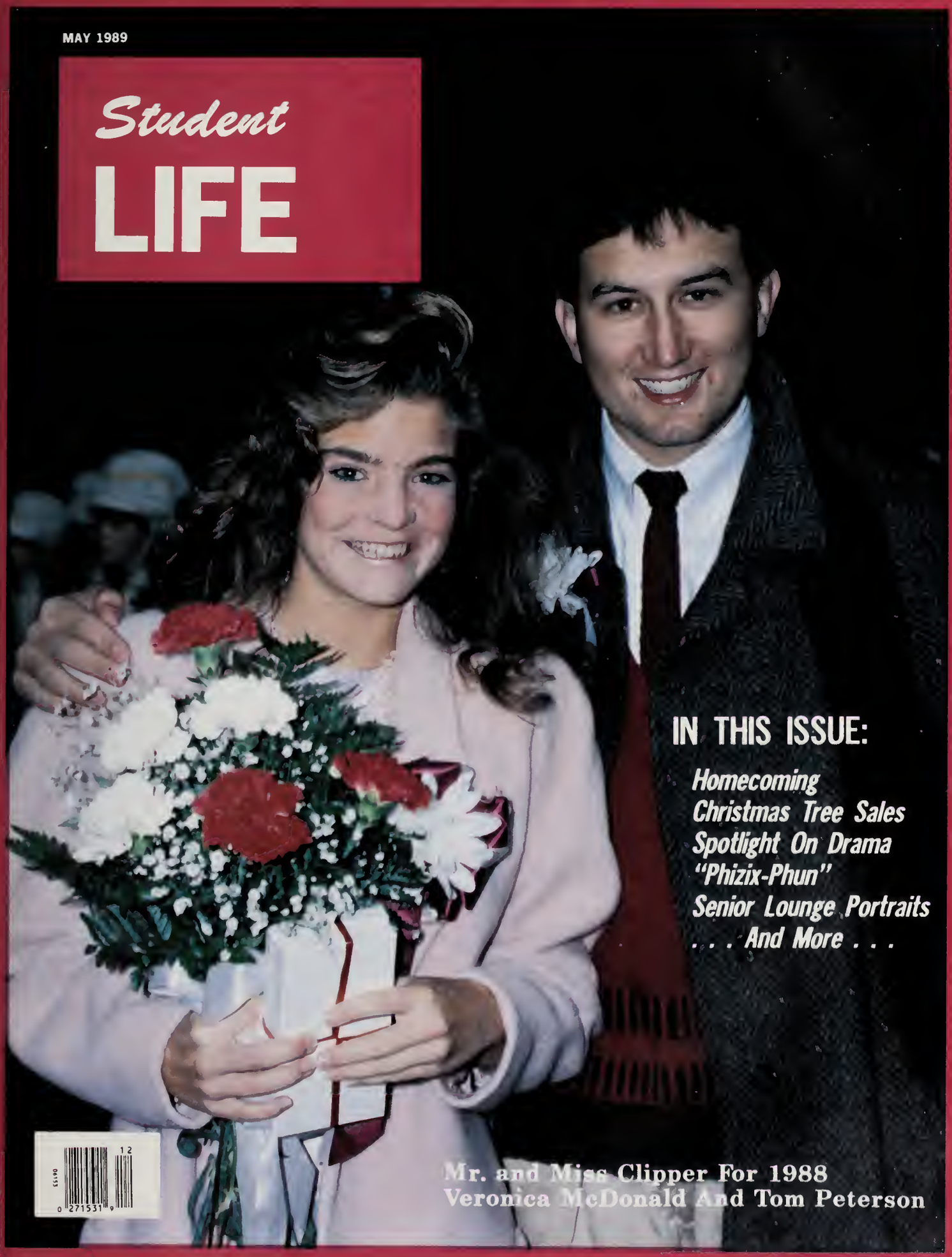

IN THIS ISSUE:

Homecoming
Christmas Tree Sales
Spotlight On Drama
"Phizix-Phun"
Senior Lounge Portraits
. . . And More . . .

Mr. and Miss Clipper For 1988
Veronica McDonald And Tom Peterson

Weather Dampens H.C. Plans

The festivities of Homecoming weekend started out with a pep rally on Friday afternoon. The band played, the spirit groups entertained and Mr. Forcella announced the 1988 Homecoming court and Mr. & Miss Clipper.

The next event on the agenda was the traditional parade down Main St. The award for Best Float was won by the hard working Junior class. After the parade, people met at the rec center to hear from past and present football players. Unfortunately the weather intervened by nightfall and the game against Sommerset was postponed until the next weekend, at which time Falmouth would post a satisfying 20-0 victory. The semi-formal dance was held as planned and was a big success. The rain also caused the cancellation of Saturday's games and class activities.

Top Right; *Mr. Kalparis looks for help as he realizes he has just mis-spelled Famouth!* Top Left; *Kevin Frye, Dan Bohnenburger, Larry Pimental and Frank Travis raise a cheer for the football team.* Middle Right; *Junior Homecoming Attendant, Sandra Ness and her escort, Greg Simpson.* Above; *Sophomore Homecoming Attendant, Kelly Monty and her escort, Rick Palmer.* Above Middle; *Freshman Homecoming Attendant, Melissa Perreira and her escort, John Romiza.* Right; *Pete DeMello holds a piece of pep rally debris as Matt Auger wonders where it came from.* Far Right; *Amy O'Rouke and Pete Jones enjoying the Homecoming Dance.*

Spirit

Gretzky Goes South

Edmonton's super-star stuns hockey world with move to L.A.

Champ or Chump

Mike Tyson finds that getting out of this "ring" will cost him.

Olympic Bust

Ben Johnson looses gold after testing positive for steroids.

Olympic trust

Seniors Set Record With Tree Sales

The class of '89 made a record breaking $42,000 in the annual Christmas Tree Sale. Because the trees were sold-out a week in advance, there's no telling how much the seniors could potentially have made. This year's sale, held at the rec center, was a success due to the help of many hard-working volunteers. The top salesperson was senior Frank Travis, who sold an all-time high of $4,788.45 worth of trees and wreaths. Help also came from parents, the Quarterback Club, and FHS staff members. A special thanks goes to Mrs. Mary Bishop and Mr. Thomas Forcella, the class advisors, and to Mr. Paltz and Mr. and Mrs. David Peterson for their invaluable help and hours of dedication.

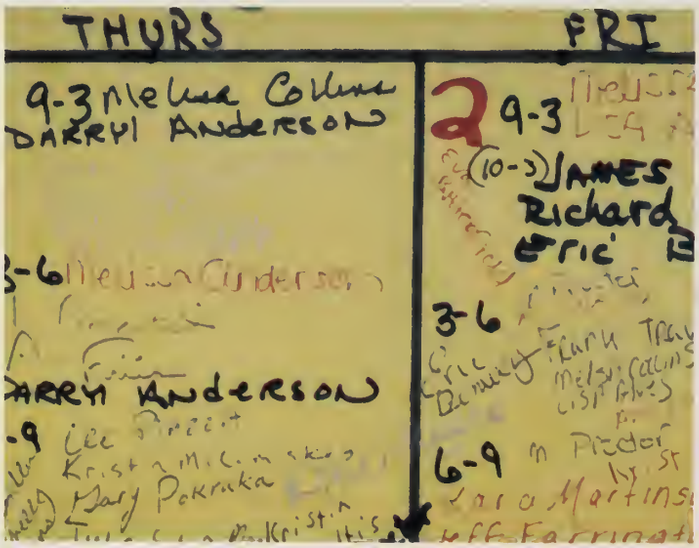

Geraldo's Nose Broken

Geraldo gets his nose broken in brawl with skinheads.

Pat Leaves Vanna . . .

. . . and Wheel of Fortune for his own talk show.

Is Elvis Alive?

Some say there are more reported sightings of Elvis than of Dan Quayle.

Against All Odds

Grammy winner Tracey Chapman debut album sells over 2.5 million copies.

Child Development Class Entertains School Children And Their Parents With Games And Holiday Songs

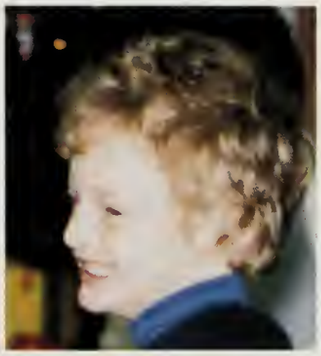

Facing page; Far left; *Christmas tree sign up sheet.* Left; *Mike Proctor helps a customer* ***This page;*** Top Left; *Leanne Tenney enjoys afternoon with the kids.* Top Right; *Nursery school child beams with excitement.* Left; *Mark Moniz chats with the kids.* Far Left; *Rusty Simmons enjoys snow at tree sales.* Bottom Left; *Teachers enjoy the feast.* Bottom Right; *A student helps to serve the wonderful meal.*

Foods Class Cooks Holiday Buffet

Mrs. McDermott and Mrs. Manning's Foods classes spent two weeks preparing holiday food for a faculty and staff buffet. On the day of the buffet the faculty and staff were invited to go to the Home Ec. area at their leisure to relax and enjoy the students' individual specialties.

Principal Turns Cook

The class of '91 added $830.00 to their treasury thanks to a successful Spaghetti Supper. Forty sophomores shared the duties of washing dishes and serving guests the food which head cook Mr. Forcella prepared. The stats for the 1988 Sophomore Spaghetti Supper were as follows: 200 meals, 1200" of bread, 2560 oz. of sauce, 95 lbs. of spaghetti, 50 lbs. of salad, 100 lbs. of sweets, and 2000 oz. of juice and coffee.

Green House Effect

Is there a cure or are we going to fry?

Bionic Heart

Thanks to the Hemopump it's a success.

Aids

We know much more about it thanks to increased research.

Discovery

After being grounded for 32 months, the take-off was a success.

Cheerleading Camp

With financial help from the profits of a summer craft fair, the Varsity and Junior Varsity Cheerleading squads were able to attend a Cheerleading Camp at Emmanuel College. In July of '88 the girls spent eight hours a day for three days practicing new cheers, stunts, and tumbling. The squads held another fair in the Fall.

Clockwise from top: Mike Hale, Colin Pettigrew, Ryan Schneider and Dana Gorsalves wash dishes; Hard work leaves Mike Hale with a few white hairs; Cheerleaders at camp; Erin Sullivan, Renee Cahoon, Amy Wyatt, Stephanie Baker, Melissa Perreira, Rebecca Williams, Michele Netto, and Nikki Pierce; Stephanie Leeds, Erin Dyer, Stacey Almeida, Mike Ayers, and Kara Douville.

Toothpicks + Bricks = Physics

"Phizix is Phun" said Miss Brown, the high school's new physics teacher, at the beginning of the school year. She made good on this statement by having her Advanced Physics class apply their knowledge of forces to the building of toothpick bridges for a contest. The winner was the one who had the lowest score, arrived at by dividing the points awarded by the total weight of the bridge, and could support a brick for five seconds in two places. The victor was Sean McKay, with Jennifer Joyce only fractions of a point behind.

Clockwise From Top: Brian Hearn proudly shows off his toothpick bridge; Joe Uzman puts some finishing touches on his masterpiece; Joe Shea, Darrin Alves, Richard Lougee, Kevin Lamphear, Chad Clements, Ken Gilchrist, with the van the Advanced Power Shop Class reconstructed; Chris Kerfoot prepares his bridge for the bricks; Miss Brown evaluates Brent Putnam's bridge while Claudia Silvia looks on.

Shop Chop

"A very interesting part of the car show was a project done by the Advanced Power Shop class. Under Mr. VonHentschel's direction, the students took a new chevrolet van and altered it- taking about 51" out of the middle and putting it back together. They entered the finished project in the annual car show.

The show has come a long way since it's beginning. Mr. VonHentschel created it as a graphic arts project in 1974. Various school groups now take part in the event- Industrial Arts classes, Wood Shop, SADD members, and Home Economics students, who sell refreshments throughout the show. This year, about sixty kids were involved.

FHS Presents "Dames At Sea"

All School Musical/Festival Play/Drama Club

During the 1988-89 school year, various plays and dramas were performed at Falmouth High School. The All-school Musical "Dames at Sea", dealt with the innocence of the 30's and was directed and conducted by Howard Whitmore. The festival play, a satire on hypocrites in the church, was headed by Michael Helfen and titled "Forgive Us Our Chickencoops". Though the performance at the regional level was superb, the one man in charge of judging did not pick them to go on the semifinals. He did, however, give Barry Lewis an acting award.

This year the Drama Club, under the direction of Mr. Robert Bock, has also been very busy. In the fall, they performed "Noodle Doodle Box", an absurdist one-act play for children at the elementary schools and the High School. The play was double cast, with three people and a student director in each group. The student directors were Sarah Mant and Mike Mann. The play itself dealt with friendship and loyalty.

After the performance at each school, the cast held a question and answer period with the audience. They tried to answer each question as truthfully as possible. Both the cast and the kids enjoyed themselves.

This spring the club plans on performing a play especially for the students at the Lawerence School. In the meantime, they are working on individual monologues to develop their own specific characters. - Becky Minervino

Top Left; Drew Colella, Heather Milliman. *Middle;* Drew Colella, Paul Bougorine. *Right;* Sarah Mant, Matt Malone.

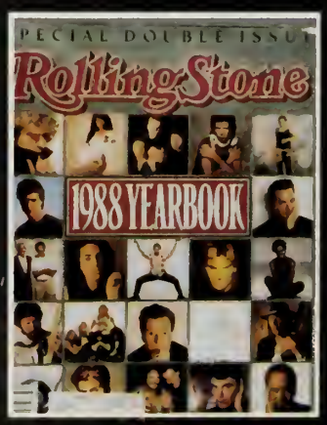

'88s Best . . .

Rapp Album - DJ Jazzy Jeff & Fresh Prince

New Artist - Tracy Chapman

Heavy Metal - Def Leppard

Pop Album - Dirty Dancing

Rock Single - Sweet Child O Mine

FHS Drama Festival Presentation "Forgive Us Our Chicken Coops"

Top Left; Michelle McEvoy. *Top Right;* Janet Stateman, Michelle McEvoy, Luisa Schlee, Jennifer Geary. *Far Left;* Barry Lewis, Jen Knapp, Heather Milliman. *Left;* Ellen Knebel and Mike Hale.

"Noodle Doodle Box" Presented By Drama Club

The casts: *Right;* Rachael Parker, Jodi Pimental and Samantha Graham *Far Right;* Jen Knapp, Michelle McEvoy and Supritha Rajan.

Survey:

Do you like it when a girl asks you out? 26% said no, 5% said Yessir!, 5% said never happens, 5% said sure, 5% said why not, and 46% said yes!

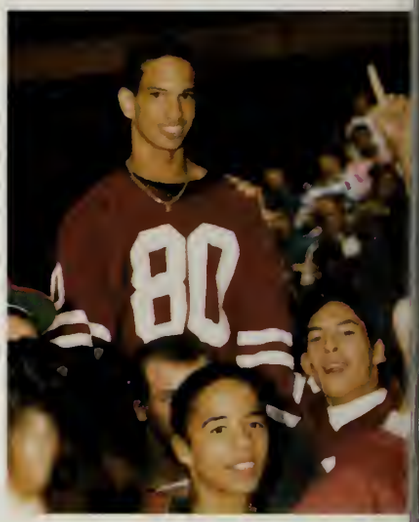

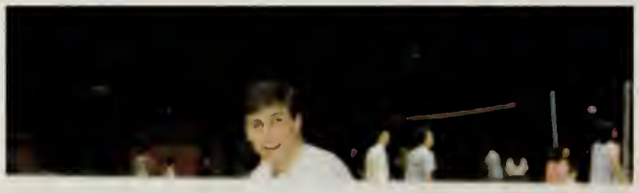

Top Left; Brian Hansen, Packy Norton, Mike Byron. *Top Right;* Kenny Gilchrist, Dave Baucknecht. *Middle Left;* Peter Jones. *Middle;* Rob Little, Richard Lougee, Sean Morse. *Middle Right;* Dwayne Morris, Tony Linder, Robby Barrows. *Far Left* Tom Peterson. *Left Above;* Tommy Robertson. *Left Below;* Eric Benway, Andy Friis, Jamie Lissette, Bob Coleman.

Bakker Plays God

The corruption of the Evangelical genre.

Backstage Life of a T.V. Private Eye

Cybil Shepard's year in review.

Imagine . . . The Haunted Child

Lennon as he was.

JFK

Savior or Psycopath.

Friends

Survey

What's your favorite comic strip? 19% said Calvin and Hobbes and Bloom County, 3% said The Jetsons, For Better or For Worse, The Far Side, Mother, Born Loser, and Doonsberry, 6% said Family Circus, and 16% said Snoopy and Garfield.

Top Left; Tyler Gordon. *Top Middle;* Dan Bohnenberger, Derrick Chandler. *Top Right;* Jeff Farrington, Marc Turner, Chris Howard, Brandon Eagon. *Middle Left;* Brian Hansen. *Middle;* Matt Damore, C.C. Costa, Jeff D'Amario, Craig Orluskie, Mike Reposa, Mark Simmons, Scott Orluskie. *Middle Right;* Tom Grassle, Arlton Figuerido. *Right;* Bob Coleman, Mickey Thompson, Dave Gilmartin, Randy Goux, Gary Pokraka, Dan Pimental.

THEN	NOW
Jimi Hendrix	Prince
Batman	Max Headroom
Aretha Franklin	Whitney Houston
Tiny Tim	Pee Wee Herman
Woodstock	Live Aid
Bob Dylan	Bruce Springsteen
Metrecal	Aerobics
Plexiglas	Crystals
"Blow Up"	"Blue Velvet"
Surfing	Windsurfing
Hair Spray	Mousse
Vietnam	Nicaragua
Jack Paar	David Letterman
The Grateful Dead	The Grateful Dead
Joe Namath	Brian Bosworth
The Beach Boys	The Beastie Boys
Hell's Angels	Guardian Angels
Janis Joplin	Madonna
Perry Mason	L.A. Law
"The Graduate"	"Wall Street"
VW Beetle	Hyundai
Timothy Leary	Dr. Ruth
Brady Bunch	Cosby Show
Lyndon Johnson	Ronald Reagan
bell bottoms	tapered bottoms
polyester	cotton
go go boots	leather boots
side burns	5 o'clock shadow
Twiggy	Paulina
Lenny Bruce	Eddy Murphy
Bugs Bunny	Roger Rabbit
Water Gate	Iran Contra
coffee	Jolt

Friends

Top Left; Cathy March, Wendi Whitehead. *Top Right;* L.-R. Mary Perkins, Tammy Dutra, Gary Pokraka, Kim Romkey, Christina Travares, Tracy Oliver, Kerry Corbett, Valerie O'Conner. *Below;* Amy O'Rourke. *Middle;* L.-R. Patti O'Neil, Justine Andrews, Cecily Lough. *Right;* Kim Romkey. *Far Right;* L.-R. Kara Martinsons, Jennifer Joyce, Jen Jackson, Tina Wisnewski, Christie Hale.

Florescent Colors

Radical or rude?

Accessories Galore

You can't wear enough.

Flashbacks

Old outfits made new.

Polka Dots and Stripes

Mixed or matched.

Your Own Stuff

'89 says anything goes.

Jeans

Acid washed, stone washed or ice washed?

Friends

Survey:

Do your parents meet your date before you go out?

33% ..... Yes
53% ..... No
7% ..... Always
7% ..... Never

Survey

Do you like guys to open doors and pull out chairs for you?

48% ..... Yes
27% ..... No
17% ... Yes, of course
8% ..... Depends

Above; Dawn Oliver, Debbie Herbert. *Clockwise from top;* Heather Cox, Shanti Gagne, Sue Fitch, Krissy Cranshaw, Ann Studley, Cassie Palanza, and Tab Collins; Sharon Hendricks; Christy McBrierty, Tara Callahan, Louise Jones, Jen Knapp, Janet Perry, Jen Bishop, Carol Long, April Myers, Jen Jackson, and Holly Dottridge; Amy Goslee, Carrie O'Keefe, Courtney McCarthy, Veronica McDonald, and Sara Dillion; Laila Mustafa.

Friends

Above; J.P. Ferreira, Julia Silva. *Right;* Kenny Thompson, Wendy Pocknett, Heather Gonsalves. *Far Right;* Jim Jones, Rob Silva. *Above Middle;* Todd Souza, Melisa Collins.

Mother Nature Strikes Back

Armenia quake leaves 50,000 dead and fire ravages western U.S. forests.

Iran-Contra Drama: The Next Chapter

The Oliver North trail-does anyone really know what's going on?!

Regan, Gorbachev & Glasnost

Regan & Gorbachev agree to reduce # of long range missles.

Oh! Zone Danger Ahead

Scientists raise alarm over holes in ozone layer at both poles.

Friends

Far Left; *Jessica Prendergast, Mike Byron, Kelly Monahan.* Below Left; *Wendy Brown, Todd Souza, Mr. Negri.* Above; *Kenny Mills, Nicole Caine.* Bottom; *Adrienne Dufresne, Matt Pimental, Ethan Harding.* Top Left; *J.P. Ferreira, Heidi Hullum, Gary Pokraka.* Left; *Jennifer Joyce, Randy Goux.* Below; *Margaret Funkhouser and Nuala Thompson.*

Friends

Top Left; Katie Cooke, Christie Bandzul, Erin Cullinane and Wendy Brown. *Top Right;* Marc Turner, Kevin Frye, Dan Bonhenberger, Frank Travis and Kevin Swanson. *Middle Left;* Michelle McEvoy and Jen Knapp. *Middle;* Christy Hale, Kara Martinsons, and Katie Marini. *Middle Right;* Laurie Geishecker and Sean Podielsky. *Above;* Ali Milvid. *Northeast;* Cecilia Reeves. *Right;* Brian Babineau. *Far Right;* Matt Auger.

NINETEEN

EIGHTY-NINE

"UNDERCLASSMEN"

W. Adams
V. Adario
C. Aguilar
B. Aldrich
W. Allen
D. Alves
J. Alves
M. Amaral

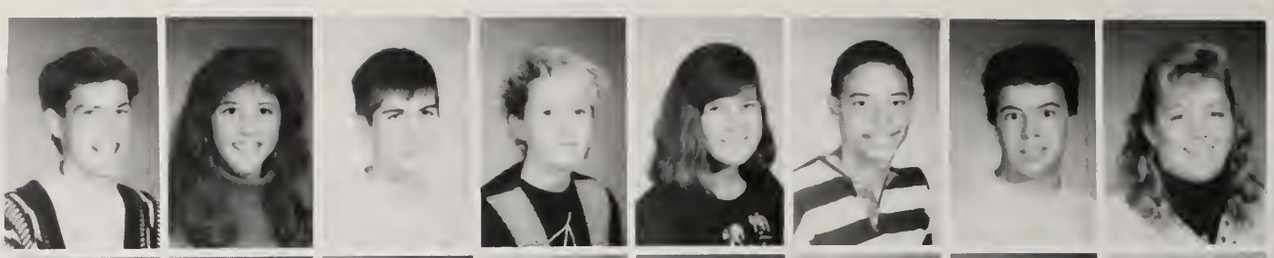

M. Ames
J. Andrade
K. Andrews
D. Antonangeli
J. Antone
T. Arbusto
B. Babineau
C. Bandzul

P. Barrette
T. Bartolomei
J. Basmajian
D. Beal
R. Bellis
G. Bishop
D. Black
T. Blanchard

Juniors

W. Blanchard
C. Bordieri
M. Bothner
P. Bourgoin
A. Bowman
D. Braga

R. Brereton
E. Brezinski
J. Brown
G. Bryant
S. Buchanan
T. Buchanan

H. Burkard
K. Burroughs
K. Burt
C. Burtis
G. Buskey
S. Butler

D. Butts
S. Cacciotta
J. Cann
L. Cantella
L. Cardeira
T. Cardeira

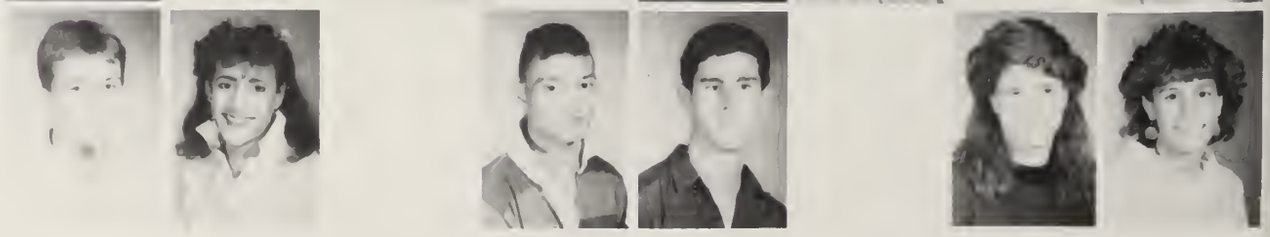

J. Casey
D. Cecil
A. Cenzalli
G. Chisholm
K. Clark
T. Clements
J. Clifford
D. Cohen

C. Collentro
N. Collini
J. Collins
J. Collins
S. Collins

J. Colon
B. Connolly
K. Consalvi
J. Coole
M. Corey

Juniors

A. Correia
D. Correiro
B. Cowan
K. Cox
B. Crago
E. Cullinane

M. Cusolito
M. Cusolito
A. D'Egidio
M. Daly
J. DaRosa
M. Delorme

L. DeCosta
M. Densmore
K. Ditacchio
I. Dmochowski
S. Drew
S. Druley

D. Dunn
A. Dussault
S. Ellis
K. Fernandes
L. Fierro
C. Foley

D. Foley
K. Foley
C. Fontes
J. Freeman
K. Freeman
H. Fuller
K. Funfar
M. Funkhouser

K. Gagnon
C. Garcia
M. Garner
C. Garry
G. Geggatt
R. Gilbert
N. Goetz
G. Goldman

D. Gonsalves
S. Goodwin
T. Hallstein
M. Hannon
E. Hanrahan
R. Hanvey

H. Harding
K. Harris
T. Hoeckel
Y. Honjo
K. Horn
S. Houghton

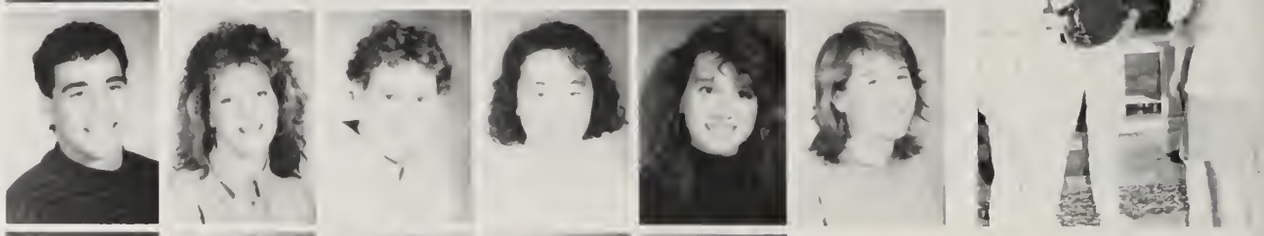

M. Hower
J. Irving
A. Janerico
C. Jaquello
S. Jarvis

V. Pres. Paul Bourgoin, Pres. Greg Simpson, Sec./Trs. Todd Souza

Juniors

B. Jennette
C. Johnson
T. Johnson
T. Johnson
B. Jones
J. Jones
J. Karp
A. Keefe

C. Kokmeyer
K. Kowalski
P. Lambert
K. Lane
S. LaRocco
J. Leaf
P. Ledwell
B. Lewis

M. Lewis
C. Lindner
H. Lobo
S. Long
B. Lopes
J. MacDonald
L. MacDonald
J. Mall

M. Malone
M. Mann
S. Mant
R. Marks
P. Marshall
S. Maseda

C. Maurer
E. Maximuk
A. McCambridge
J. McLeary
B. McDermett
K. McGill

M. McGuiness
J. McGuire
B. McKeon
K. McKinley
P. McMenamy
D. Medeiros

Juniors

G. Medeiros
A. Mello
E. Miller
H. Miller
T. Milles
A. Milligan
N. Mills
A. Milvid

K. Monahan
K. Monty
N. Moor
A. Morgado
A. Morrison
S. Murphy
C. Nadeau
J. Nealy

Juniors

S. Ness
J. Noucher
C. Olive
K. Oliver
C. Olyer
D. Pacheco
L. Palmer
L. Parfumorse

N. Parker
R. Parker
H. Pederson
W. Perry
W. Peters
F. Phaneuf
C. Photopoulos
A. Pickering

J. Pimental
P. Pimental
E. Plettner
B. Poutre
J. Pottle
T. Prater
J. Prendergast
R. Putnam

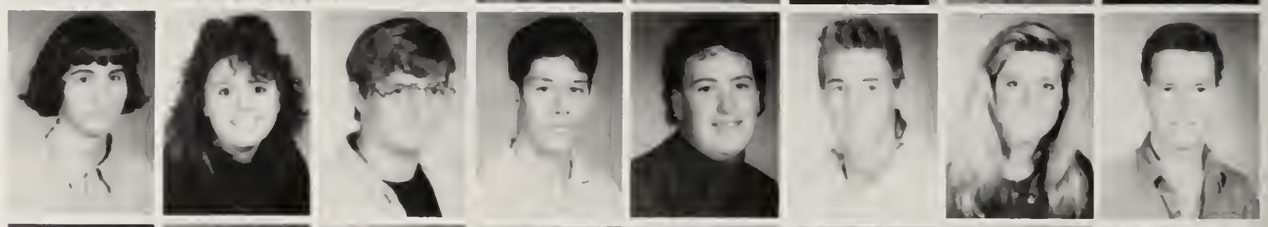

M. Rabesa
S. Raposa
L. Rebelo
C. Reeves
A. Riley
J. Rioux
J. Robertson
P. Roderick

S. Rodrigues
D. Rogers
A. Roth
L. Roux
R. Rozum
J. Sambade
M. Santos
J. Savage

D. Schneider
C. Schroth
M. Shackett
B. Shanaver
R. Silva
M. Simoneau
G. Simpson
C. Smith

J. Smith
J. Smith
S. Smith
J. Smulligan
M. Soares
K. Souza
M. Souza
T. Souza

Juniors

K. Sparks
M. Springer
T. Steele
K. Steudler
P. Sullivan
J. Sylvia
J. Sylvia
C. Tam

C. Tam
I. Tamm
M. Taylor
M. Towle
D. Uzmann
C. Valley
A. Vaughan
N. Veilleux

D. Viall
K. Vollman
B. Wadsworth
L. Walden
S. Walker
B. Wall
D. Walsh
G. Warburton

L. Ward
T. Wetherbee
K. White
R. Wicks
A. Wiebe
C. Williams
G. Willis
F. Wilson

T. Wollenhaupt
R. Wyatt
J. Yanni
R. Zuwallack

Sophomores

J. Abely
E. Aguirre
P. Aliski
R. Almeida
S. Almeida
E. Ament
K. Anderson
R. Andrade

N. Aro
M. Ayers
A. Bachman
B. Bailey
J. Baldic
E. Balmer
H. Baptiste
T. Battistini

G. Battles
K. Baumann
I. Bennett
E. Bismark
J. Blaine
T. Blanchette
L. Bontempo
S. Boothroyd

E. Bradley
K. Braga
L. Breault
G. Brown
S. Brown
W. Brown

C. Burgers
C. Burnette
E. Burroughs
N. Cain
C. Callahan
T. Callahan

D. Capra
L. Cardoza
C. Carr
A. Carreiro
M. Cassia

J. Castleberry
R. Cawley

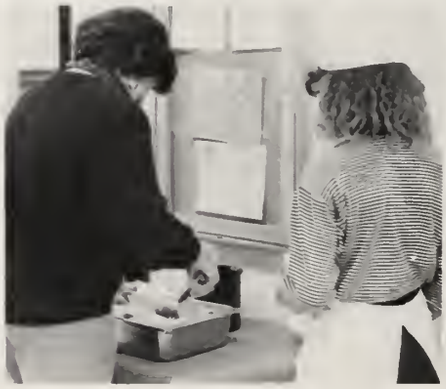

Sec./Trs. Liz Perry, Pres. Eryn Ament, V. Pres. Darshan Wozena

Sophomores

G. Cerreto
M. Chambers
M. Chamsarian
J. Charlton
C. Chenewetts
A. Cipkowski
J. Clark
T. Clarkson

M. Cohen
A. Collins
L. Collom
S. Conley
B. Connery
K. Cook
R. Coole
H. Coppolo

T. Corale
D. Costa
K. Costa
M. Costa
S. Costa
H. Cousineau
T. Creighton
J. Crockett

P. Cummings
H. Currier
C. Cushing
M. Damore
J. Davis
T. Delinks

A. Demello
C. DeMello
E. DeMello
J. Denham
A. Derry
J. Devlin

S. Doeckal
B. Doherty
H. Dougherty
C. Douville
W. Duffy

J. Dufur
C. Duggan

D. Dupuis
A. Dutra
W. Dutra
E. Dyer
T. Ecker
R. Eggleston

Sophomores

M. Empey
T. Enos
S. Etler
G. Evenson
V. Farwell
G. Feren
J. Figuerido

J. Finnell
R. Finnell
J. Foster
D. Frederoski
K. Garrity
J. Geary
A. Giarratani

H. Gibson
B. Gill
D. Gonsalves
H. Gonsalves
S. Gonsalves
M. Goodspeed
S. Goulart

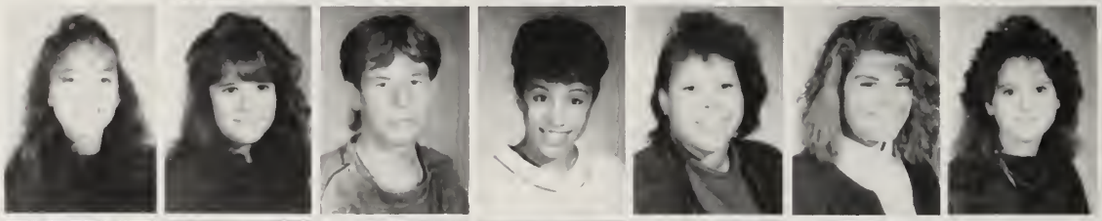

J. Griswold
B. Guthrie
M. Hale
M. Hamilton
T. Handlin
M. Harris
G. Hartel

Z. Haze
T. Hazelton
M. Hearn
S. Heaslip
J. Hegner
A. Henderson
N. Hennemuth

J. Hexter
J. Hill
B. Hogg
K. Holmes
H. Houlden
J. Howarth
R. Hunter

Sophomores

R. Illegen
M. Irish
T. Jackson
S. Jensen
J. Johnson
I. Jolin
K. Jones

D. Jordan
T. Kahler
J. Kelly
R. Kempton
M. Keough
B. Killen
S. Koch

M. Kuchta
B. Lafond
K. Leddy
S. Leeds
A. Lemay
M. Lemieux
H. Leone

H. Lewis
R. Lewis
T. Lobo
R. Lockwood
K. Long
C. Lopes
S. Lumsden

P. MacDonald
M. Machin
R. Maclone
J. Maranhao
P. Marshall
M. Martini
C. Mathews

Sophomores

T. Maurer
B. McDonald
S. McEachern
S. McEvoy
H. McGrory
M. McKay
D. Medeiros
S. Medeiros

S. Medeiros
K. Meissner
B. Mendonca
J. Menning
M. Mercogliano
C. Methe
J. Michaels
M. Michaels

A. Miller
M. Miller
R. Minervino
G. Miranda
J. Mitchell
K. Monty
P. Muse
L. Mustafa

I. Mutti
A. Newman
I. Nickerson
K. Nolan
L. Nolan
B. Noucher
M. O'Connell
D. O'Gorman

S. Olsen
J. Palma
S. Parent
C. Pelletier
A. Perry
E. Perry
M. Perry
N. Perry

J. Peters
L. Peters
V. Peters
C. Pettigrew
J. Pierce
S. Pierce
G. Pina
T. Pina

C. Pinhack
G. Pinto

Sophomores

M. Podielsky
D. Quinville
S. Rajan
K. Raposa
P. Rattigan
B. Raymond
A. Rebelo
S. Rich

R. Richards
K. Ritchie
G. Roberts
E. Rocheteau
M. Rogers
N. Rogers
S. Romanyszyn
J. Romiza

J. Rosado
J. Rose
S. Salvoni
J. Salvucci
P. Santos
K. Schruckmayr
R. Scott
E. Servis

M. Servis
M. Scherer
S. Shaw
D. Shearer
J. Shephard
R. Silva
H. Sirkis
I. Skomro

A. Smith
R. Snyder
E. Sonderegger
A. Sonnabend

Sophomores

T. Souza
K. Springer
R. Sprout
J. Stanchina
J. Stephenson
E. Stone
K. Strunk
J. Sullivan

T. Szupalt
C. Tavares
M. Tavares
A. Taylor
K. Taylor
H. Tazziz
R. Tenney
D. Thompson

K. Thrasher
S. Tobey
D. Tokla
M. Topham
S. Trumbull
C. Tulka
K. Umina
D. VanEtten

S. Ventura
K. Viera
J. Waters
D. Watson
A. Weeden
D. Weeden
C. Weeks
J. Wessell

A. White
B. White
E. White
K. Williams
H. Williamson
J. Wooding
D. Wozena

S. Adams
A. Adario
B. Alves
D. Alves
P. Amaral
M. Ames
K. Anderson
E. Andrews

K. Antone
W. Antone
M. Arnold
B Arthur
W. Arthur
A. Avila
S. Bach
S. Baker

Freshmen

J. Barrette
M. Bartholomew
M. Basey
M. Battles
T. Bauer

C. Beal
E. Bevans
B. Bisio
M. Bliss
M. Bobo
J. Bock
R. Bolton
A. Bontempo
M. Botelho

K. Braga
L. Breen
M. Bruck
D. Bryant
S. Bucchino
R. Buckley
D. Burke
J. Burroughs

A. Bush
P. Byrne
J. Cabral
R. Cahoon
D. Cardeira
T. Carpenter
A. Carreiro

C. Carette
B. Case
B. Castro
K. Cawley
J. Charette
E. Chenoweth
R. Cina
C. Claudio

B. Coleman
D, Colescott
C. Collins
D. Collins
N. Conrad
J. Cook
T. Cook
T. Copestick

Freshmen

K. Corbett
G. Corey
W. Corey
J. Correllus
M. Costa

P. Cranshaw
S. Cusolito
J. Dallacosta
P. Daniels
E. Darcy
L. Delinks
T. Diggins
S. Ditacchio

H. Dobbins
A. Dole
L. Douville
P. Doyle
A. Dufresne
A. Dutra
A. Dutra
R. Dutra

S. Dutra
A. Eggleston
R. Ferraris
B. Figuerido
T. Fogarty
E. Forns
J. Forederoski
C. Freire

L. Fuller
K. Galasso
K. Galasso
G. Gaudet
J. Geggatt
J. Gonsalves
A. Goodwin
S. Gototweski

S. Graham
L. Greer
B. Griffin
G. Guenette
K. Hadway
J. Halbert
M. Hallinan
M. Halunen

Freshmen

J. Hammond
T. Handlin
E. Hanson
E. Harding
A. Harmon
C. Hayden
A. Hazelton
M. Heimerdinger

R. Hendricks
B. Hennemuth
P. Henrickson
J. Herlihy
H. Hess
J. Hester
F. Hicks
S. Hill

K. Houle
M. Howard
R. Hullum
D. Johnson
E. Johnson
J. Johnson
J. Jolin
C. Jones

E. Jones
M. Jones
J. Joseph
R. Joyce
R. Kan
T. Karalekas
M. Keller
J. Kervin

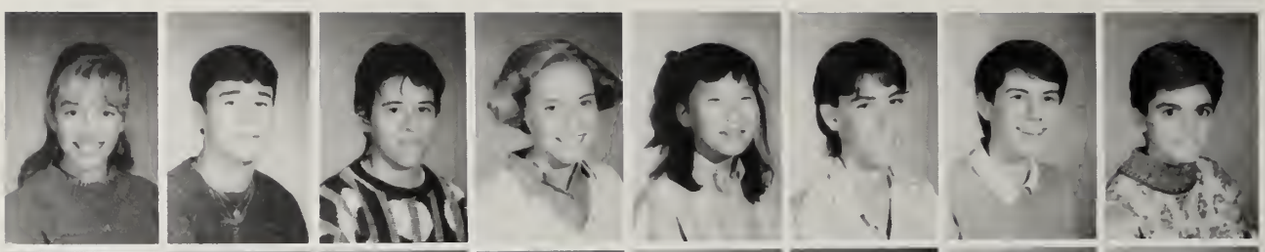

J. Kiernan
M. Kinney
E. Knebel
A. Knights
A. Kogut
M. Kovac
A. Kowalski
S. Kuusela

Freshmen

D. Lakin
M. Landers
T. Laraia
B. Laughead
G. Lawrence
R. Lawrence
E. Lawson
J. Lazzaro

J. Leighton
S. Leite
H. Lewis
V. Linnell
K. Lumsden
E. Luyten
L. Lydon
K. Lynche

L. Macaluso
S. Mahoney
K. Malone
M. Marini
J. Marks
R. Marks
H. Marindale
J. McComiskey

Freshmen

A. McDermott
S. McGee
S. McGrail
P. McGuire
M. McItire
T. McIntire
C. McKay
T. Melvin

A. Methe
C. Milles
J. Molloy
S. Monaco
C. Moniz
K. Moniz
P. Moniz
T. Morreale

S. Morrison
A. Mozeto
C. Mullaney
J. Murphy
K. Murphy
H. Nadzeika
M. Netto
B. Nolan

D. Noonan
K. Notto
A. Novitsky
K. O'Donnell
B. O'Keefe
J. Oliveira
A. Pacuska
H. Palanza

E. Parfumorse
N. Parker
B. Peacock
C. Pelletier
K. Penberthy
R. Perpall
M. Perreira
D. Perry

J. Peters
T. Peters
P. Pheeney
N. Pierce
M. Pimental
C. Piunti
H. Pola
N. Porter

Freshmen

H. Power
B. Priest
K. Prior
M. Puntonio
H. Quintiliani
E. Rabesa
D. Rackley
T. Radant

M. Ramos
J. Reardon
C. Reed
M. Rezendes
L. Riley
D. Risberg
D. Romiza
E. Rose

E. Rose
S. Roth
J. Ryan
J. Sabens
L. Salsman
C. Santos
D. Shaaf
P. Shouten

R. Schwalbe
R. Shave
J. Simpson
A. Smith
M. Smith
D. Smulligan
K. Snyder
S. Snyder

E. Stack
R. Stalcup
R. Stevens
P. St. John
E. Sullivan
P. Sullivan
L. Swan
R. Szpond

T. Tavares
A. Tazziz
J. Theriault
G. Thompson
L. Thompson
G. Tobey
S. Tompkins
A. Tong

Freshmen

Pres. Tom Karalekas, V. Pres. Stephanie Baker, Sec./Trs. Matt Pimental

A. Torres
S. Towne

B. Tragiannis
D. Triggs

R. Turner
H. Twiss
S. Varao
K. Vaughan
M. Vidal

L. Walden
E. Wallace
V. Warren
V. Wass
D. Waters
K. West
K. White
J. Whited

B. Witcherman
R. Williams
T. Williams
A. Wyatt
D. Yeager
E. Johnson
L. Larocc
B. Whitmore

D. Boothroyd
D. Cruwys
R. Dutra
J. Patterson
J. Yando
T. Ray
S. Gonsalves
K. Martin

NINETEEN

EIGHTY-NINE

"ORGANIZATIONS"

Drama Club

Seated, Left to Right; Nuala Thomphson, Jen Knapp, Sara Mant, Samantha Graham, Packy Ledwell. Standing; Mairead McKay, Julie Yanni, Ali Milvid, Sean McKay, Janet Stateman, Melissa Hower, Mr. Boch. Missing; Michelle McEvoy, Aaron Weibe.

Student Gov.

Seated, Left to Right; Larry Pimental, Ali Milvid, Lori Geischacker, Stephanie Baker, Rebecca Nidositko, Eryn Ament, Darsawn Wozina. Middle Row; Lea Douville, Courtney McCarthy, Amy Gosslee, Todd Souza, Sam Trumbull, Tom Karalekis, Darcy Shearer, Randy Goux, Brendan Cowan, Greg Simpson, Terry Szuplat, Matt Pimental. Back Row; Drew Peters, Mike Proctor, Kevin Swanson, Tom Peterson, Paul Bourgoin, Matt Malone, Brooke Aldrich, Lee Piazza, Laila Mustafa, Kristi Funfar.

Majorettes

Standing; Alison Henderson, Kerry Long, Kerry Tulka, Keri Burgers, Erica Rocheteau, Bridget Gill.

The Band

First Row, Left to Right; Wendy Allen, Terry Baurer, Ryan Buckley, Darryl Sharpe, Jason Smith, Fred Hazelton, Scott Ellis, Chris Beal, Roman Szpond, Liz Hanson, Bryan Case, Matt Keller, Matt Towle, Thomas Perez. Second Row; Karen Consalvi, Julie Yanni, Stacey Dutra, Susan Dowling, Becky Dutra, Amber Adario, Jen Marotta, Patti O'Neill, Kristin Viera, Erika Wallace, Sarah Kuusela, Lea Douville, Becky Lockwood, Beth Whitmore, Julie Jacques. Third Row; Lee Piazza, Steve Shaw, Barbara Nolan, Bonnie Peacock, Becky Kan, Tracy Morreal, Liz DeMello, Melissa Tavares, Joanne Correllus, Carolynn Hayden, Melissa Kutcha, Christine Maurer, Celeste Naduau, Liz Hanson. Fourth Row; Kristin McComiskey, Kara Martinsons, Becky Shave, Wayne Arthur, Chris Foley, Tucker Salthouse, James Hardin. Jessica McComiskey, Christy Moniz, Matt Moller, Krista Murphy, David Foley, Eben Plenter, Larry Palmer. Fifth Row; Kristan Nolan, Jenn Jackson, Holly Dottridge, Tara Callahan, Joanne De Rosa, Jenn Griwald, Becky Marks, Teresa Mauer, Meagan Hamilton, Kathy Anderson, Phil Barlit, Patricia Fogarty, Brett Douville. Last Row; Mark O'Connell, Dedrie Colescott, Peter Aliski, Joel Clifford, Jeramie Hammond, Brett Wadesworth, Danny Solomon, Tammy DePonte, Lynn DeCosta, Vickie Linnell.

JV Fall Cheerleaders

Front to Back; Left to Right; Renee Cahoon, Stephanie Baker, Michelle Netto, Erin Jones, Becky Williams, Erin Sullivan, Amy Wyatt, Nicole Pierce, Melissa Perreira.

Cultural Awareness

Kneeling, Left to Right; Frank Hicks, Robbie Barrows, Marc Turner, Kenny Mills, Sim Smith, Missy Garner, Laura McWinnie. Standing; Cathy Claudio, Missy Lewis, Stephanie Gonsalves, Marcy Santos, Erica Rocheteau, Heidi DeBarros, Kim Antone, Sharon Hendricks, Nicole Anderson, Dwyane Morris, Mia Soares, Pam Marshall, Mr. Spivey, Erica Brown, Mrs. Stroops.

Yearbook

Front, Left to Right; Heidi Baumann, Andrea Studley, Mrs. Bishop, Mrs. Austin, Corrie Kokmeyer, Sandy Ness. Back; Becky Minervino, Arlton Figureido, Mr. Wight-Waltman, Peter Jones, Rob Silva; Missing; Darryl Anderson, Kerry Corbett.

Future Teachers

Left to Right; Melissa Anderson, Lisa Alves, Mrs. Allen, Valerie O'Connor, Michelle Manchester.

Front, Left to Right; Amy Sinicki, Claudia Silva, Supritha Rajan, Elijah White. Standing; Mr. Casso, Robert Hamvy, Ivan Dmochowski, Larry Palmer, Sam Trumbull.

Math Team

Portuguese Club

Seated, Left To Right; Maria Rezendes, Manny Botelho, Lino Robello, Abel Rebello, Pedro Santos, Nicole Anderson. Standing; Stephanie Leite, Jen Figueido, Niki Andrews, Becky Dutra, Greg Evensen, Angels Atkinson, Marcy Santos, Anna Correria, Missy Garner, Cathy Claudio, Jamie Sylvia, Pam Marshall, Robby Barrows, Sharon Hendricks, Norman DeBarrows, Stephanie Gonsalves, Kevin Frye, Patricia Amaral, Gretchen Pina, Roger Silva, Mrs. Branco.

Pep Squad

First Row, Left to Right; Laine Mosely, Cherry Martindale, Tina Cawley, Christy Hale, Cari Sayers, Katrina Starr, Shauna Connoley, Shirley Cann, Alison Humphrey, Michelle Manchester, Kristen Stevens, Cindy Bordieri, Mia Soares, Tara Hazelton, Tina Battistini, Meagan Hamilton. Second Row; Tanya Johnson, Stephanie Masceda, Kristen Oyler, Celia Reeves, Beth Berzinski, Jen Freeman, Anne Mello, Sue Jensen, Lisa Breault, Trish Fogarty, Kristin Umina, Kathy Anderson, Threasa Maurer. Third Row; Michelle Michaels, Melissa Goodspeed, Kristin Nolan, Missy Garner, Stacy Conley, Erin Dyer, Kerry Anderson, Kara Galasso. Fourth Row; Devon Risberg, Lizzie Delinks, Summer Burtis, Heidi Power. Fifth Row; Rebecca Schalbe, Kathy Cawley.

Winter Cheerleaders

Seated Left to Right; Carrie O'Keefe, Heather Cox. Kneeling; Becki Bragel, Christi McBrierty, Christina Travares, Niki Andrews, Missy Bingham, Sharon Hendricks. Standing: Angie Taylor, Nicole Veilleux, Mrs. Fenstermaker, Molly Shackett, Melanie Chamsarian, Amy Keefe, Heather Gibson.

JV Winter Cheerleaders

Bottom, Left to Right; Renee Cahoon, Stephanie Baker, Standing; Amy Wyatt, Erin Jones, Becky Williams, Michelle Netto. Top; Erin Sullivan.

Chamber Ensemble

First Row, Left to Right; Lucy Nolan, Mairead McKay. Second Row; Emily Lawson, Kaitlin McKay, Megan Kinney. Third Row; Jodi Dunfur, Elizabeth Cawley, Rebecca Joyce. Fourth Row; Mrs. Studley, Lisa Breault, Allison Humphry, Kim Velisic, Amber Vaughn. Fifth Row; Steven Shaw, Julie Jacques, Shoko Doi, Jeramie Hammond, Shawn Boothroid.

Election Committee

Front to Back, Left to Right; Randy Goux, Becky Niditisko, Ali Milvid, Laila Mustifa, Lee Piaza, Laurie Geischeicher.

Seated, Left to Right; Sam Trumbull, Sean Podielsky, Supritha Rajan, Tammy Jackson, Yuki Honjo, Shelby Walker. Standing; Matt Cusilito, Ali Milvid, Margret Funkhauser, Mr. Hussey.

Science Club

AFS

Seated, Left to Right; Cecily Lough, Jen Joyce, Marcy Morganroth. Standing; Justine Andrews, Margret Funkhauser, Lena Darmati, Shoko Doi, Ali Milvid, Supritha Rajan. Back Row; Heather Milliman, Kelly Thurston, Mr. Tulloch.

Fall Cheerleaders

Top to Bottom, Left to Right; Heather Cox, Cari O'Keefe, Becky Bragel, Kristina Travares, Diana Faria, Niki Andrews, Nicole Veilleux, Jessinca Prendergast, Katie Gagnon, Kate Kowalski, Missy Bingham, Heather Gibson, Melanie Chamsarian, Molly Shackett, Amy Keefe, Angie Taylor.

Senior Honor Society

First Row, Left to Right; Katie Marini, Allison Humphrey, Lee Piazza, Justine Andrews, Kristen McComskey, Kristi Hale, Lori Geischecher, Rebecca Nidositko, Cheryl Booth, Brian Hearn. Second Row; Darryl Anderson, Julie Ann Silva, Jen Jackson, Lisa Alves, Barton Chittendon, Sean McKay, Tom Grassle. Third Row; Elaine Mosley, Tina Cawley, Nuala Thomphson, Jen Knapp, Janet Stateman, Jen Moratta, Katie Hamilton, Claudia Silva, Brent Putnam, Amy Sinicki, Jeff Lachelle, Courtney McCarthey, Amy Goslee. Fourth Row; Danille Auger, Amy Conell, Diana Faria, Robyn Ayers, Carrie Huguenin, Jen Joyce, Ryan Darrah, Kevin Swanson, Rick Palmer, Chris Kerfoot, Andrea Studley, Brett Douville, Andrew Collentro.

Stage Band

First Row, Left to Right; David Cohen, Philip Barlit. Second Row; Lynn DeCosta, Tammy DePonte, Becky Shave, Krista Murphy, Jessica McComskey, Jim Hardin, David Foley, Lee Piazza, Kristin McComskey. Third Row; Jeramie Hammond, Brett Wadesworth, Mr. Studley, Matt Moller, Brett Douville, Scott Ellis, Fred Hazelton, Wayne Arthur, Peter Aliski, Steve Shaw, Randy Zuwallack, Danny Soloman. Missing: Chris Foley.

Rep Singers

First Row, Left to Right; Mrs. Burkley, Julie Jacques, Darshawn Wozena, Sara Mant, Ali Milvid, Karen Consalvi, Margret Funkhouser, Trevor Halstein. Second Row; Tonja Johnson, Wendy Allen, Eric Bevens, Paul Bourgoin, Maraid McKay, Julie Yani, Kristi McBrierty, Donna Fetters. Third Row; Julie McCormick, Trish Fogerty, Kristin Page, Andy McIntyre, Frank Travis, Drew Colella, Ricky Kempton, Matt Malone, Corey Pryor.

Latin Club

First Row, Left to Right; Natilie Bezadaris, Katie Marini, Mary Daley. Second Row; Belinda Craigo, Beth McDermott, Kara Martinsons, Kristy Hale, Robin Ayers, Lori Geischecker. Third Row; Ms. Twitchell, Mr. Phillips, Ivan Dmochsky, Ali Mandilanci, Brian Berube, Matt Auger, James Lissett, John McGuire, Ryan Darrah.

Front, Left to Right; Betsy Service, Heather Baptiste, Heidi Pederson, Kristy Monty, Megan McGuinness. Second Row; Heather McGrory, Meliss Tavares, Kirstin Steudler, Cherry Martindale, Brent Putnam, Amy Sanicki, Mrs. Klugee, Rachael Wyatt, Mr. VonHenstchel, Julie Savage, Patrice Pimental.

SADD

Intelligencer

Top, Left to Right; Jody Dufur, Kerri Sparks. Second Row; Kim Velesig, Dan Soloman, Jill Cohen. Front; Justine Andrews, Amanda Pearson, Darsawn Wozena, Mr. Winer. In Front; Jen Joyce.

Winterguard

Back Row, Left to Right; Kirk Esgro, Joanne DeRosa, Carolynn Haden, Stacey McDonald, Libby Marks, Kerri White. Second Row; Tina Wisnewski, Jen Johnson, Lisa Alves, Debbie Herbert, Rebecca Rosum; Front; Tara Callahan, Sandy Ness, Corrie Kockmyer.

Medical Careers

Back Row, Left to Right; Cari Sayers, Heather Cox, Heather Longval, Nicole Veilleux, Joanne Correlous, Mrs. Cullinane, Mike Gelfi, Doug Ballard, Lucille McDonald. Second Row; Dan Abley, Frank Leone, Caroline Antonangeli, Samantha Graham.

Key Club

Front; Left to Right; Joanna Sambade, Paulette De Costa Randy Goux, Courtney McCarthy, Sue Fitch, Sara Dillon. Second Row, Alicia Roth, Sara Mant, Dana Schnider, Belinda Craigo, Billy Adams, Carrie Sayers, Jill Cohen, Todd Souza, Kristi Funfar, Heidi Baumann, Cassie Palanza. Third Row; Lisa Walden, Allison Riley, Nicole Villeux, Mindy Cohen, Mike Taylor, Ben James, Gary Pokraka, Travis Weibe, Mrs. Mauk; Back Row; Peter DeMello, John McGuire, Katie Cook, Brian Babineau, Mrs. Funfar

Junior Honor Society

First Row; Left to Right; Randy Zuwallack, David Foley, Bill Blanchard, Ali Milvid, Shennon Butler, Sherrie Raposa, Beth McDermott; Second Row; Mr. Giffin, Ricky Braerton, Yuki Honjo Ann Janerico, Molly Ames, Sandy Ness, Corrie Kokemyer, Sara mant Margret Funkhouser, Third Row, Dereck Butts, Mike Taylor, Angela Cenzali, Joanna Sambade, Karen Clark, Cecilia Reeves; Fourth Row; Greg Chisholm, Andy Bowman, Billy adams, Julie Yanni, Christine Maurer, Alicia Roth; Fifth Row; Ivan Dmochowski, Matt Cusilito, Matt Bothner Cowan; Back Row; Larry Palmer, Peter Barrett, Brian Cale Smith, John McGuire

Child Development

Seated Left to Right; Lori Basey, Cathy Boylan, Melissa Anderson, Valerie O'Connor, Rachael Lacerta. Middle Row; Laurie Brand, Jen Burtis, Kara DiAngelis, Michelle Desmaris, Tammy Dutra. Back Row; Mary Perkins, Kim Romkey, Leanne Teany, Ms. Cooke, Kistin Soltis.

Leaders Club

Row 1; Mr. Forcella, Amy Sanicki, Brent Putnam, Nancy Mills, Peter McDonald, Melissa Andreson, Harry Harding, Lisa Alves, Courtney McCarthy, Sue Fitch, Stephanie Baker, Goody McKinstry, Randy Goux, Jen Joyce, John McGuire, Ali Mandilinci, Chris Kerfoot, Laurie Geishecker, Kara Martinsons, Todd Jaillet, Kevin Swanson, Katie Marini, Alison Humphrey, Mike Ghelfi, Christi Hale, Mr. Winslow. Row 2; Sam Trumbull, Jen Irving, Shirley Cann, Melissa Anderson, Katrina Starr, Tim Peterson, Todd Souza, Amy Walden, Matt Auger, Kristen McComiskey, Lee Piazza, Erin Ament, Mrs. Allen. Row 3; Darshawn Wozena, Becky Nidositko, Ali Milvid, Dawn Handlin, Michelle Evans, Heather Cox, Veronica McDonald, Darryl Anderson, Mickey Thompson, Brian Moniz, Larry Pimental, Micheal Proctor, Dan Bohnenberger.

Colorguard Guns

Top Row, Left to Right; Kirk Esgro, Corrie Kokmeyer, Sandy Ness, Erin Stone, Anita Correro, Chris Berg. Bottom Row; Melissa Anderson, Melisa Collins, Lisa Alves, Kristen Thrasher.

French Club

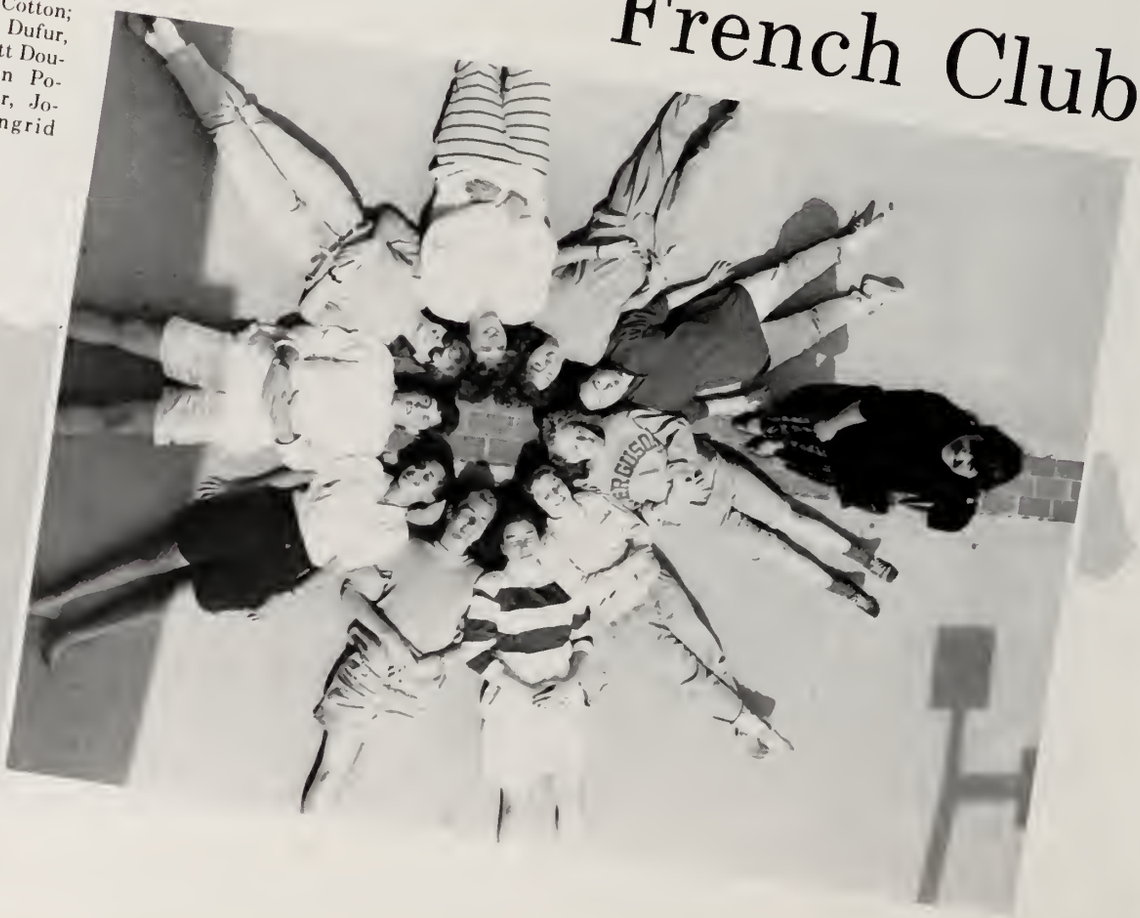

Clockwise From Mrs. Cotton; Tammy Jackson, Jodi Dufur, Stephanie Druley, Brett Douville, Jen Joyce, Sean Podiesky, Shelby Walker, Joanne Sandbade, Ingrid Tamm, Yuki Hanjo.

Colorguard Flags

Kneeling, Left to Right; Christi McBierty, Christin Soltis, Tina Wisnewski, Jen Jackson, Tara Callahan, Holly Dottridge. Standing; Jen Blaine, Jen Griswald, Gretchen Pina, Valerie Farwell, Missy Lemieux, Joanne DeRosa, Kerri White.

Chorus

Back Row, Left to Right; Sue Long, Christen Olyer, Lucille McDonald, Christine Nickerson, Micheal Mann, Erica Bismark, Brett Nocher, Jason Texeira, John Burriughs, Mr. Whittmore. Second Row; Christin Peunti, Marcy Morgenroth, Catlin McKay, Katie McKinley, Crystle Grebstad, Lisa Parfomuse, Candi Leonard, Lisa Welch, Geralyn Thompson, Suzanne McDonald, Diane Beal, Tanya Johnson. Front Row; Sara Barton, Amy O'Rooke, Laurie Laroque, Sara Bock, Dawn LaBosier, Paula Cranshaw, Amy Keefe, Dawn Ward.

AV Club

Top, Left to Right; Holly Holden, George Farrin, Mindy Cohen, Rick Kempton, Rob Silva, Mr. Sadoff. Second Row; Matt Service Travis Weebe, Betsy Service, Jen Kelly, Melisa Goodspeed. Third Row; Chris Beal, Drew Collea, Kelly Corbett, Eben Plutner.

Perspective

Top, Left to Right; Brian Babineau, Ann Studley, Eryn Ament. Second Row; Matt Malone, Heather Milliman, Janet Statement, Terrence Szuplat, Mr. Winer. Third Row; Stephanie Druley, Diana Faria, Melaine Chamsarian, Sara Smith, Jen Knapp.

NINETEEN

EIGHTY-NINE

"ACTIVITIES"

Forgive Us Our Chicken Coops

Cast:

Mr. Smith .... .Chris Kerfoot
The Chairman .Brendan Cowen
Mr. Harding .. .Michael Hale
Mr. Simpson .. .Eric Bevans
Mrs. Grey .... .Michelle McEvoy
Mrs. Clay ..... .Brooke Aldrich
Mrs. Bey ..... .Jennifer Knapp
Mrs. Jamis ... .Heather Milliman
Mrs. Sedgwick .Eryn Ament
Mr. Tegleman . .Barry Lewis

Congregation:

Sarah Mant
Darshan Wozena
James Cardoza
Loiuisa Schlee
Shawn Coleman
Erin Cullinane
Brad O'Keefe
Becky Minervino
Ellen Knebel
Margaret Funkhauser
Marcy Morgenroth
Janet Stateman
Jennifer Geary
Aaron Wiebe

Director ..... Mr. Michael Helfen
Student Director .. Ali Milvid
Technical Director . Rebecca Nidositko
Lighting ..... Matt Auger
Stage Crew ..... Mr. Robert Bock

Dames At Sea

Cast:

Mona Kent ..... Heather Milliman
Hennesey ..... Paul Bourgoin
Joan ..... Sara Mant
Ruby ..... Ali Milvid
Dick ..... Drew Colella
Lucky ..... Matt Malone
Captain Courageous . Rick Kempton
Ginger ..... Margaret Funkhouser
Bubbles ..... Cecelia Reeves
Trixie ..... Darshan Wozena
Dung Wong ..... Aaron Wiebe
Singapore Sue ..... Lucy McDonald
Madame SinSin ..... Lee Ann Lydon
Charlie/Unwary sailor
..... Robert Hunter

Directors:

Director ..... Mr. Howard Whitmore
Accompanist ..... Mrs. Lucille Flynn
Choreographer ..... Mrs. Jackie Colella
Production Manager Rebecca Nidositko
Asst. Stage Manager Margaret Funkhouser, Beth Whitmore

Light & Sound

Matt Auger, Lee Piazza, Randy Goux, Rachel Parker.

Orchestra

Kelly Thurston, Justine Andrews, Beth Whitmore, Mike Mann, Rebecca Nidositko, Diane Beal, Samantha Graham, Jennifer Nealy, Rachel Parker, Erin Cullinane.

Technical Crew

Matt Moller, Fred Hazelton, Tammi Duponte, Cara Douville, Lynn Decosta, Kristen McComsky, Julie Jacques, Shoko Doi, Allison Humphrey, Kim Velesig, Becky Shave.

1989 Science Fair

1989 Coastal Classic

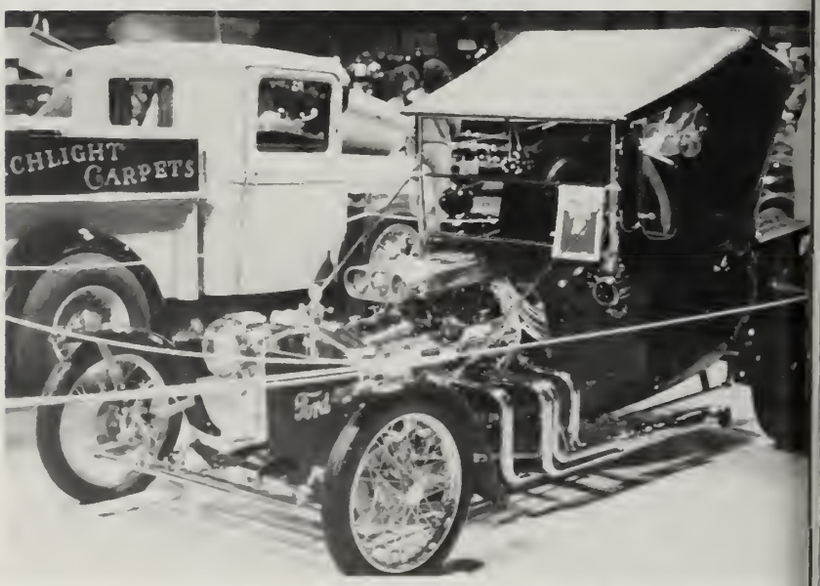

NINETEEN

EIGHTY-NINE

"ATHLETICS"

FIELD HOCKEY

Record 6-9-2

TEAM	*FHS*	*OPP.*
Bourne	4	1
Harwich	0	8
Somerset	5	3
Dartmouth	1	4
New Bedford	0	7
Durfee	1	2
Attleboro	7	0
Bourne	3	4
Barnstable	0	0
Dartmouth	0	2
New Bedford	1	2
Bishop Stang	1	1
Durfee	6	2
Attleboro	3	1
Barnstable	1	0
Bishop Stang	1	3
Somerset	1	3

Varsity (1st Row, L-R); Anne Capra, Carma Burnette, Chrissy Cranshaw, Alison Riley, Liza Walden, Robin Ayers, Dora Blaine. 2nd Row; Karen Clarke, Nancy Mills, Jen Irving, Amy Goslee, Dawn Hanlin, Coach Durato, Louise Jones, Lisa Fierro, Cecily Lough, Quinta Axelsen.

Varsity Awards
M.V.P.-Dawn Handlin
Most Improved-Carma Burnette, Robin Ayers
Coach's Award-Cara Douville

M.I.A.A. Sportsmanship Award
Louise Jones

SMC All-Stars
Dawn Handlin
Jen Irving

First Row L to R; Chris Cushing, Stephanie Leeds, Kelly Monty, Kerri Meisner, Mongue Mercogliano, Johanna Sambade, Mia Costa, Sheri Rapoza. 2nd Row; Cara Douville, Liz Perry, Diane Jordan, Jodi Rose, Katie Gagnon, Stacy Almedia, Shannon Butler, Julie Savage, Coach Patricia Mello.

JV Overall Record
6-9-1

Most Improved-Joanna Sambade, Kerri Meissner, Jodi Rose
Coach's Award-Shennon Butler

First Row L to R; Trea LaRia, Allison Dutra, Amy Knight, Page Pheeney, Jilline Molloy, Myriah Hallimen, Emily Lawson, Hillory Palanza, Maggie Ames. 2nd Row; Jen Gonsalves, Hillary Hess, Valerie Wass, Megan Kenney, Amy Kogut, Allison Hazelton, Beth Andrews, Rebecca Joyce, Paula Cranshaw, Coach Wendy Reubin.

Freshman Overall Record 2-5-5
Most Improved
Beth Andrews, Amy Kogurt
Coach's Award
Jilline Malloy, Valerie Wass

FOOTBALL

Record
7-3

TEAM	FHS	OPP
Duxbury	0	7
Coyle	21	7
Attleboro	36	14
Somerset	28	0
Bishop Feehan	20	19
Bishop Stang	15	19
Durfee	34	13
Dartmouth	27	22
New Bedford	3	14
Barnstable	13	14

First Row L-R; Dan Bohnenberger, Derrick Chandler, Kevin Frye. 2nd; Sean Gonsalves, Brandon Eagan, Jeff Farrington, Frank Travis, Ed Zine, Eric Benway, Kevin Swanson. 3rd: Larry Pimental, Russ Simmons, Dwayne Morris, Rob Barrows, Mike Andrade, Tony Linder, Joe Uzmann, Dave Gilmartin. 4th; Derek Butts, Frank Leone, Troy Milles, Harry Harding, Dan Cecil, Ryan Conser, Dave Medeiros, Mike Cusolito, Nat Moor. 5th; Ali Mandalinci, Casey Lindner, Andy Friis, Darren Alves, Dave Walsh, Ken Thompson, Jason Andrade, John MacDonald, Josh Rioux, Mike Toldness. 6th; Coach Bruce Cranshaw, Coach Mike Rainnie, Jim Jones, Tim Lewis, Mark Turner, Head Coach Ed Winslow, Coach Lloyd Crosby. Missing; Ted Davis.

AWARDS

Coaches Award .. Rob Barrows
Service Above Self Rob Barrows
Stanley Parker ..... Dan Bohnenberger
Thanksgiving MVP ... Brandon Eagan
Outstanding Back Ken Thompson
John Pena ..... Jeff Farrington
Joe Allietta .... Jason Andrade
Tim Fuller .... Derek Chandler
Most Improved ... Joe Uzmann
Thanksgiving MV Lineman Dan Bohnenberger

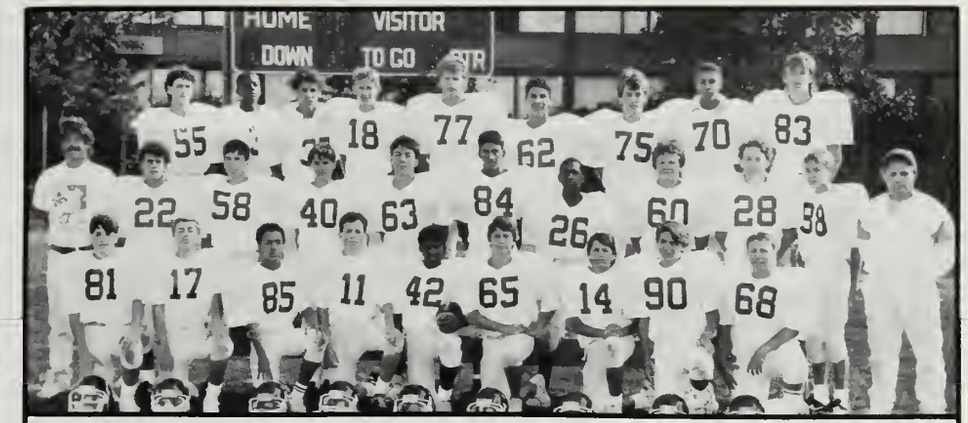

First Row L-R; John Halbert, Robbie Stevens, Chris Jones, John Reardon, Mike Ramos, Brad O'Keefe, Lee Thompson, Pete McGuire, Eric Bevans. 2nd; Jay Oliveria, Ethan Harding, Matt Pimental, Doug Alexander, Matt McIntire, Glenn Tobey, Ben Priest, Phil Matheson, Brent Griffin, Coach Ken Kozens. 3rd; Mike Puntonio, Cliff Reed, Carlos Freire, Tom Carpenter, Paul Daniels, Jeff Whithed, Sean Crimmins, Tim Peters, Drew Peters. Missing; Jason Lang.

First Row L-R; Greg Miranda, Jason Johnson, Jeremy Hawver, Brad White, Dean Dupuis, Kevin Leaddy. 2nd; Tom Kahler, Greg Simpson, John Noucher, Chris Carr, Andy Backman, Tim Souza. 3rd; Pat MacDonald, Steve LaRocco, Peter Muse, Sean Pierce, Mike Empey, John Michaels. 4th; Coach Bob LaRia, James Finnell, Eric Hanrahan, Don Antonangeli, Todd Ecker, David Tokla, Brendon Poutre, Coach Bruce Mogardo.

Girls Soccer

In Year #2, Second SMC Championship

VARSITY (1st Row, L-R); Hershey (mascot), Dayna Quineville, Pam Moniz, Heidi Bauman, Goody McKinstry, Veronica MacDonald, Tabatha Diggins, Becky Lafond, Angela Cenzalli, Heather Miller. (2nd Row); Coach Jaquith, Amy Eggleston, Michelle Damore, Heather Fuller, Danielle Costa, Amy Connell, Laurie Bran, Amy Collins, Jennifer Devlin, Becky Finnell, Jen Kelly, Belinda Craigo, Leah Fuller, Coach Gilbert.

Record 14-2

TEAM	*FHS*	*OPP.*
Bridgewater/Raynham	0	1
Bishop Connolly	8	0
Durfee	5	0
New Bedford	1	2
Dartmouth	3	0
Sandwich	7	0
Bishop Connolly	4	1
Durfee	9	0
New Bedford	1	0
Dartmouht	5	0
Dennis-Yarmouth	4	1
Bishop Connolly	2	0
Durfee	7	0
New Bedford	2	0
Dartmouth	3	0
Dennis-Yarmouth	2	1
Division I Tournament		

Team Awards - Varsity
Coaches' Award-Veronica McDonald
Most Dedicated-Heidi Bauman and Heather Fuller
Most Improved-Amy Connell
1988 S.M.C. All-Star Players
Veronica McDonald
Amy Collins
Jennifer Kelly
Amy Connell
Angela Cenzalli
Rebecca Finnell

JV Overall Record
7-1-2
Team Awards
Coach's Award-Mary Miller
Team Award-Stacie Koch
Most Improved-Sarah Smith

JV (1st Row, L-R); Jennifer Geary, Eryn Ament, Dana Snyder, Sarah Smith, Mary Miller, Becky Minervino, Beth McDermott. (2nd Row); Cara Ditacchio, Stacie Koch, Tara Clarkson, Jennifer Kiernan, Sarah Snyder, Jamie Murphy, Barbara Figuerido, Eileen Darcy, Coach Russell.

VOLLEYBALL

Record 2-16

TEAM	FHS	OPP
Bourne	0	2
D-Y	0	2
Somerset	0	2
Bourne	1	2
Dartmouth	0	2
Bishop Stang	0	2
Bishop Connolley	0	2
Barnstable	0	2
New Bedford	0	2
Coyle-Cassidy	2	0
Attleboro	0	2
Bishop Feehan	0	2
Durfee	0	2
Biship Stang	1	2
Bishop Connolly	1	2
Barnstable	0	2
New Bedford	0	2
Coyle-Cassidy	2	1

First Row, L to R; Lyna Darmadi, Andrea LeMay, Shelby Walker, Michelle Evans, Katie Marini, Gretchen Roberts, Kristine LeMay. Second Row; Kathy Schruckmayr, Amy Tong, Lesley Breen, Jen Herlihy, Prudence Cummings, Tammy Jackson, Jen Howarth.

BOYS SOCCER

Varsity (1st Row, L-R); Brian Moniz, Matt Menning, Randy Goux, Tom Robertson, Tom Peterson, Mickey Thompson, Norman Debarros, Delanie Frie, Dan Abelly, Doug Ballard. (2nd Row); Coach Toran, Keith Freeman, Bill Blanchard, Ryan Snyder, Colin Pettigrew, Bill Adams, Jamie Silvia, Greg Chisholm, Mike Taylor, Brenen McKeon, Roger Sylva, Todd Souza, Coach Holcomb.

Varsity Team Awards
M.V.P.-Brian Moniz and Tom Robertson
Coaches' Award-Tom Peterson
Most Dedicated-Matt Menning and Doug Ballard
1988 S.M.C. All Star Player
Tom Peterson

JV Overall Record
8-2-6
Team Awards
M.V.P.-Sam Trumbull
Coach's Award-Erol Sonderegger
Most Improved-Eric Bradley

JV (1st Row L-R); Jeff Baldic, Ben Guthrie, Sam Trumbull, Marcello Banti, Brian McDonald, David Watson, Erol Sonderegger, Seth Tobey, Eric Bradley, Brian Bailey. (2nd Row); Ian Mutti, James Morono, Kurt Bowman, John Romiza, Josh Hexter, Coach Anderson, Ivan Dmochauski, Mike Ayers, Brian Hogg, Terry Szuplat, David Mederios.

Record 10-6-3

TEAM	*FHS*	*OPP.*
New Bedford	3	0
Durfee	0	2
Barnstable	0	0
Bishop Connolly	3	4
Bishop Stang	2	0
Somerset	2	0
Attleboro	1	0
Dartmouth	2	1
Bridgewater-Raynham	0	1
Dennid-Yarmouth	6	1
New Bedford	2	2
Durfee	0	2
Barnstable	4	1
Bishop Connolly	1	2
Bishop Stang	4	1
Somerset	0	0
Attleboro	2	1
Dartmouth	3	0
Division I Tournament		
Newton North	0	3

Freshman Overall Record
8-5

Team Awards
Most Dedicated-Billy Castro
Coach's Award-Gregg Gaudet
Most Improved-Stephen Adams

Freshman (1st Row, L-R); Andy McIntire, Stephen Adams, Tom Karalekas, Gitano Mills, Paul Burn, Andre Mozeto, Greg Gaudette, David Ament. (2nd Row); Andrew McDermott, Danny Triggs, Coach McCauly, Billy Castro, Ethan Forns, Mike Bobo.

CROSS COUNTRY

(1st Row, L-R); Heather Pola, Chrissy Bandzul, Dawn Ward, Caroline Antonangeli, Rachelle Lacerda, Wendy Brown, Erin Cullinaine, Molly Ames. (2nd Row); Kristen White, Mary Daly, Lucy Nolan, Elisa Roth, Katie Cook, Mrs. Cullinaine, Barbara Nolan, Laurie Geishecker, Jen Joyce, Roxanne Stakop, Caitlin McKay.

Record 3-3

TEAM	*FHS*	*OPP.*
Bishop Connolly	36	21
New Bedford	34	23
Barnstable	19	41
Attleboro	27	32
Bishop Feehan	39	20
Bishop Stang	18	43

Combined Meets
Catholic Memorial Invitational-8th
All SMC Conference Meet-4th

Team Awards
Outstanding Performer-Chrissy Bandzul
Rookie of the Year-Heather Pola
Most Improved-Mairead McKay
Coach's Award-Rachelle Lacerda
Most Dedicated-Erin Cullinanine

1988 S.M.C. Cross Country All-Stars
Chrissy Bandzul
Heather Pola
Boston Globe
Chrissy Bandzul

(1st Row, L-R); Brett Douville, Matt Auger, Sean McKay, Peter DeMello, Chris Kerfoot. (2nd Row); Coach Simpson, Tom Cook, Brendon Cowan, Mike Hale, Brian Killen, Brett Noucher, Derek Yeager, Daryll Anderson. (3rd Row); Frank Hicks, Matt Arnold, Matt Heimerdinger, Adam Dole, Brian Wichterman.

Varsity Record 3-3

TEAM	*FHS*	*OPP.*
Varsity		
Bishop Connolly	22	37
New Bedford	43	15
Barnstable	15	40
Attleboro	34	21
Bishop Feehan	40	17
Bishop Stang	15	40
JV		
Bishop Connolly	19	36
New Bedford	25	30
Barnstable	15	40
Attleboro	24	31
Bishop Feehan	18	37
Bishop Stang	15	40

Combined Meets
O.L.P. Invite- Varsity 11, JV 8
Seeloank Invite- Varsity 4, JV 3
SMC Meet- Varsity 4, JV 2
State Class A Meet- Varsity 13th

Team Awards
Rookie of the Year-Matt Heimerdinger
Most Dedicated- Matt Auger
Most Improved Brian Killen
Coach's Award-Peter Demello
Outstanding Performance-Sean McKay

BOYS BASKETBALL

Freshman Team Awards:
Most Improved- Carlos Freire
Coach's Award- Paul Byrne
Team Spirit- Steven Long
Overall Record:
13-4

FRESHMAN (1st Row, L-R); Chad Pelletier, Michael Bobo, Paul Byrne, Steven Long, Drew Peters, Timmy Peters, Matt McIntire. (2nd Row); Lee Thomspon, Billy Castro, Tom Carpenter, Tom Karalekus, Coach Fortin, Jay Olivera, John Reardon, Carlos Freire, Chris Jones.

Record
8-7

TEAM	*FHS*	*OPP.*
Dennis-Yarmouth	83	68
Bishop Connolly	77	81
Wareham	88	74
Durfee	59	96
Sandwich	66	55
Barnstable	67	50
Coyle-Cassidy	81	74
Bishop Connolly	48	50
Attleboro	60	102
Barnstable	80	43
New Bedford	60	65
Bishop Feehan	73	64
Dartmouth	62	63
Somerset	77	71
Bishop Stang	46	71

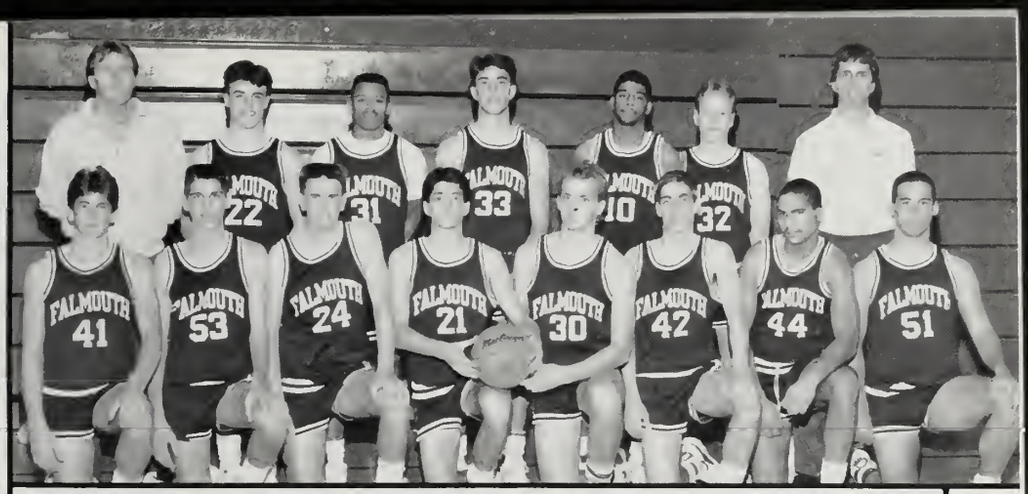

VARSITY (1st Row, L-R); Jamey Silva, David Watson, Brian McDonald, Brian Moniz, Brian Berube, Kevin Swanson, Ken Mills, Troy Mills. (2nd Row); Coach Lundberg, John MacDonald, Marc Turner, Brian Perreira, Len Cardoza, Matthew Bothner, Coach Holcomb.

JV (1st Row, L-R); Mark Malone, Jason Salvucci, Brian Babineau, Cale Smith, Miles Keough, Eric Bradley. (2nd Row); Ryan Snyder, Josh Hexter, Rick Eggelston, Colin Pettigrew, Norman Aro, Coach Crosby. Missing: Jay Olivera, Drew Peters.

JV Team Awards
Most Improved- Cale Smith
Most Potential- Colin Pettigrew
Team Spirit- Brian Babineau

Overall Record
11-8

Varsity Team Awards
Most Improved- David Watson
Coaches' Award- John McDonald
M.V.P.- Bryan Berube
Rich Young Memorial Award- Kevin Swanson

S.M.C. All-Star
Bryan Berube

GIRLS WINTER TRACK

TEAM	FHS	OPP
Dartmouth	32	41
Barnstable	67	23
Bishop Stang	55	27
New Bedford	37	49
Bishop Feehan	39	47
Attleboro	42	44
Durfee	40	46

VARSITY AWARDS
MVP -Chrissy Bandzul
Most Improved - Kathy Cook
Erin Cullinane
Coaches Award - Heather Pola

JV AWARDS
Outstanding 1st Year - Caitlin McKay
Most Improved - Betsy Servis
Most Potential - BRebecca Joyce

(1st Row, L-R); Erin Cullinaine, Chrissy Bandzul, Wendy Brown, Louise Jones, Caroline Antonangeli, Lori Geishecker, Heather Pola, Nikki , Tina Wiznuski. (2nd Row); Beth McDermott, Dana Snyder, Veronica MacDonalds, Jen Kelly, Kara Martinsons, Chrissy Hale, Jen Erving, Katie Cooke. (3rd Row); Ms. Devino, Cecilia Reeves, Jen Hill, Betsy Servis, Rachelle Lacerda, Molly Ames, Jen Joyce, Rebecca Joyce, Caitlin McKay, Mrs. Cullinaine.

BOYS WINTER TRACK

1st Row (L-R); Andy McIntire, Kevin Springer, Matt Cusolito, Matt Auger, Jason Andrade, Darryl Anderson, Tom Cook, Aaron Sonnabend, Luke Cantella. 2nd Row; Scott Parent, Sean Morrison, Rick Brereton, Nat More, Todd Souza, Matt Heimerdinger, Paul Bourgoin, Chris Howard. 3rd Row; Coach Simpson, Chris Kerfoot, David Foley, Tim Souza, Sean McKay, Frank Hicks, Coach Phinney. 4th Row; Mike Hale, Kevin Lynch, Sean Boothroyd, Brett Noucher, Jake Collins, Brian Killen, Marcello Banti, Jason Leaf.

Record 1-5-1

TEAM	*FHS*	*OPP.*
Dartmouth	30	56
Barnstable	54	31
Bishop Stang	43	43
New Bedford	23	63
Bishop Feehan	34	52
Attleboro	32	54
Durfee	36	50

SMC Relays-3rd place
New Bedford Voc. Invite-5th place
State Relays-8th place
State Meet-5th place

Varsity Awards
M.V.P.-Matt Auger
Outstanding Performer-Jason Andrade
Coach's Award-Sean McKay, Darryl Anderson

JV Awards
M.V.P.-Paul Bourgoin
Most Dedicated-Aaron Sonnabend
Outstanding Performer-Matt Heinerdinger

SMC League All-Stars
Jason Andrade, Jason Leaf

All-State Meet Participants
Jason, Leaf, Luke Cantella,
Jason Andrade (3rd place)

GIRLS BASKETBALL

Record
0-20

TEAM	*FHS*	*OPP.*
Dennis-Yarmouth	52	75
Sandwich	29	69
Barnstable	40	60
Bourne	49	49
Bishop Feehan	32	65
Dennis-Yarmouth	24	64
Barnstable	38	56
Durfee	29	58
Coyle-Cassidy	31	61
Attleboro	27	70
Somerset	40	55
Bishop COnnolly	35	44
Dartmouth	38	68
Coyle-Cassidy	29	52
Attleboro	38	75
Somerset	47	53
Bishop Connolly	38	66
Dartmouth	41	62
New Bedford	44	61
Bishop Stang	47	55

Team Awards-Varsity
MVP-Missy Garner
Most Dedicated-Lauri Bran
Coach's Award-Hillary Lobo

1988 SMC Division II All-Star
Missy Garner

VARSTY (L-R, 1st Row); Leanne Tenney, Missy Garner, Lauri Bran, Dawn Hanlin. (2nd Row); Pam Moniz, Quinta Axelsen, Mr. Holcolm, Sarah Smith, Hillary Lobo.

JV (L-R, 1st Row); Brandie Dougherty, Jennifer Devlin, Kristen Thrasher, Jen Geary, Gretchen Roberts. (2nd Row); Cara Douville, Carma Burnette, Mairead McKay, Becky Lafond, Becky Minervino, Coach Kologeski.

Team Awards-JV
MVP-Cara Douville
Most Improved-Nicole Pierce
Coach's Award-Carma Burnette
Overall Record: 4-15

FRESHMAN (L-R, 1st Row); Erin Rose, Amy Harmon, Shoko Doi, Jennifer Gonzalves. (2nd Row); Missy Perreria, Elizabeth Hanson, JoAnne Correlus, Danielle Bryant, Tabatha Diggins, Mr. Ford.

Team Awards-Freshman
M.V.P.-Aimee Eggelston
Most Improved-Joanne Correlus
Most Dedicated-Amy Harmon
Overall Team Record
9-7

HOCKEY

JV Team Awards:
Most Dedicated-Lino Rebelo
Most Improved- Rich Newman
Coaches' Award- Chris Aguilar

Overall Record:
10-4-3

JV (Front Row, L-R); Kelly Corbett, Manny Botelho, Sprague Buchanan, Barry Alves, Robby Richards, Dave Collins, Robbie Stevens. (Middle Row); Rich Mason (asst. coach), David Romiza, Rich Newman, Bobby Ferraris, Abel Rebelo, Paul Sullivan, Adam Dole, Terry Kirby (head coach). (Back Row); Jonathan Simpson, Steve Rodriques, Joel Clifford, Mike Rabesa, Greg Bishop, Leno Rebelo, Kirk Sousa.

Varsity (1st Row, L-R); Bill Killen, Paul Duffy, Doug Shearer, Mickey Tompson, J.P. Ferreira, Tom Peterson, Norman DeBarrows, Scott Chicoine, James Woodward. (2nd Row); Lee Burgess (asst. coach), David J. Medeiros, Doug Ballard, Scott DeMello, Roger Silva, Peter Barret, Greg Chisholm, John Cann, Gary Pokraka, Buddy Ferreira (head Coach). (3rd Row); Nathaniel Parker, David E. Medeiros, Keith Freeman, Scott Costa, Michael Ayers, Ethan Harding, Dana Gonzalves, John Alves.

Record 10-9-2

TEAM	*FHS*	*OPP.*
Coyle-Cassidy	2	2
Durfee	3	3
Hull	3	5
Bishop Feehan	0	2
Dennis-Yarmouth	7	0
Somerset	15	5
New Bedford	2	0
Barnstable	3	4
Dartmouth	3	2
Bishop Connolly	0	2
New Bedford	2	0
Coyle-Cassidy	5	2
Canton	4	2
Bishop Feehan	0	3
Somerset	14	2
Durfee	7	1
Barnstable	4	1
Bishop Connolly	6	1
Dartmouth	4	0
Catholic Memorial	0	6
Tournament States:		
Haverhill	0	4

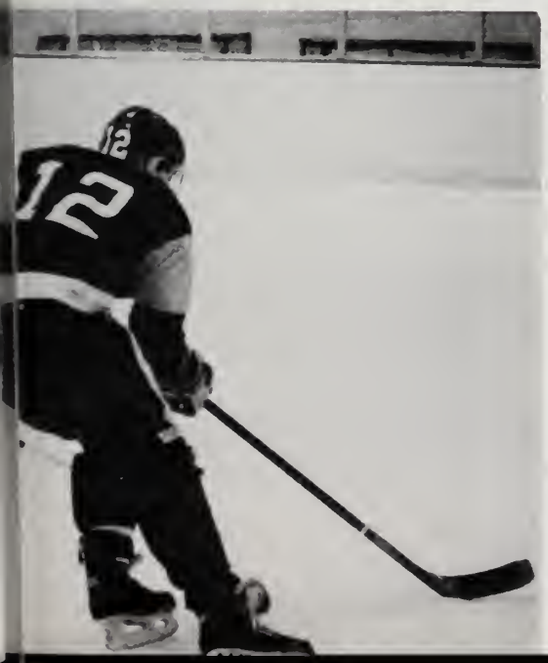

BASEBALL

Varsity 1st Row (L-R); Keith Freeman, Todd Souza, Donny Antiangele, Frank Travis, Kevin Swanson, Tom Peterson, Derek Butts, Mike Rebesa, Jake Collins, Kevin Frye. 2nd Row; Chris Collentro, Ryan Concert, Tim Lewis, Melvin Hamon, Larry Pimental, Jamie Sylvia, Richard Newman, Tony Morgardo, Lino Rebello, Tom Crayton. 3rd Row; Coach Cranshaw, Coach Rainie.

Record
9-9

TEAM	*FHS*	*OPP.*
Somerset	2	11
Somerset	12	2
Bourne	0	1
Bridgewater	0	12
Durfee	0	11
New Bedford	4	3
Barnstable	3	9
Dennis-Yarmouth	8	9
Durfee	3	7
Barnstable	10	9
New Bedford	3	4
Attleboro	12	3
Marshfield	8	3
Barnstable	2	0
Attleboro	4	2
Durfee	0	7
New Bedford	4	5
Attleboro	7	3

Varsity Awards
Coaches' Award-Tim Lewis
Most Dedicated-Jake Collins
Most Improved-Jamie Sylvia
SMC All-Stars
Jamie Sylvia, Derek Butts

Freshman 1st Row (L-R); Rui Ramos, David Rackley, Paul Byrne, Chad Pelliter, Tommy Carpenter, Carlos Friere. 2nd Row; Tom Karelikis, Ethan Harding, Brian Arhtur, Brent Griffin, Coach Bob Parent. 3rd Row; Tony Perez, Wayne Arthur, Bobby Farrais, Jay Olivera, Jeremy Bock, Neil Collins, Jon Halbert, Coach John Sylvia.

Freshman Overall Record
10-7

Freshman Awards
Coach's Award-Tom Carpenter
Most Dedicated-Jay Olivera
Most Improved-Jeremy Bock

JV 1st Row (L-R); Mark O'Connell, Carlos Perez, Ricardo Cladio, Cam Valley, Ricky Brearaton, Ricky Lewis, Able Rebello. 2nd Row; Coach McCaully, Greg Evanson, David Watson, Ben Guthrie, Jeremy "R.K." Waters, Jackie Sullivan, John Romiza, Ian Nickerson. 3rd Row; Andy Backman, Brian Bailey, Jason Clark, Harry Sirkis, Mark Malone.

JV Overall Record
6-12

JV Awards
Coach's Award-Cam Valley
Most Improved-Mark Malone
Most Dedicated-Abel Rebelo

SPRING TRACK

1st Row (L-R); Kristen White, Lea Douville, Jamie Murphy, Paula Cranshaw, Rebecca Joyce, Meghan Kinney, Carrie Notto, Missy Perreira. 2nd Row; Betsy Servis, Chrissy Banzul, Jenn Kelly, Veronica MacDonald, Lori Geishecker, Cecelia Reeves, Dana Snyder, Belinda Craigo, Beth McDermott, Ass. Coach Dolly Divino. 3rd Row; Coach John Carroll, Dominque Roberts, Paige Pheeney, Becky Minervino, Michelle Damore, Katie Cook, Nicole Pierce, Tria Laria, Heather Pola.

Record 2-4

TEAM	*FHS*	*OPP.*
Bishop Feehan	74	62
Attleboro	61½	74½
Durfee	62	74
New Bedford	59	77
Barnstable	66	70
Bishop Connolly	78	58

Somerset Relays-6th place
Falmouth Invitational-1st Freshman/Sophomore Div.
Dennis-Yarmouth Relays-5th place
All-State Meet (at Gardner)-20th place
Eastern Mass. Class A Meet (at Brockton)-8th place
SMC Meet (at Somerset)-2nd place

Varsity Awards
M.V.P.-Jenn Kelly
Coach's Award-Lori Geischeker and Dawn Ward
Best First Year-Becky Minervino
SMC All-Stars
Jenn Kelly, Lori Geishecker, Heather Pola, Chrissy Bandzul, Becky Minervino
All-State Meet Participants
Heather Pola (5th place)
Jenn Kelly, Chrissy Bandzul
Becky Minervino, Dawn Ward
Lori Geishecker (qualifier)
All New England Meet
Heather Pola (13th place)

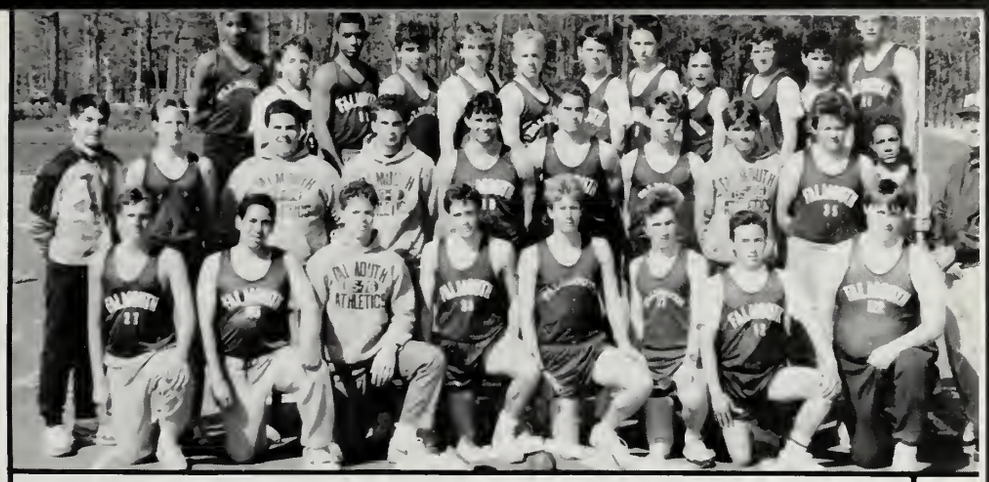

1st Row (L-R); Eric Bradley, Andy McIntire, Jason Andrade, Matt Auger, Chris Kerfoot, Sean McKay, Jason Lang, Aaron Sonnabend. 2nd Row; Coach Simpson, Matt Heimerdinger, Roger Silva, Bob Gina, Casey Linder, Chris Sulpulgia, Brian Killen, Aaron Dery, Ben Priers, Chris Jones, Coach Phinney. 3rd Row; Frank Hicks, Erik Bevans, Craig Garcia, Billy Castro, Sean Morrison, Scott Etler, Chris Mullaney, Derrick Yeager, Kevin Lynch, Brian Wichterman, Chris Beal, Tom Cook.

Record 1-5

TEAM	*FHS*	*OPP.*
Durfee	69	76
Barnstable	94	50
Bishop Feehan	41	104
Dartmouth	66	79
New Bedford	49	96
Attleboro	55	90

Dennis-Yarmouth Invite-2nd place
SMC Meet-4th place
JV SMC Meet-2nd place
State Class Meet (at Gardner)-8th place

SMC All-Stars
Jason Leaf
Chris Kerfoot

All-State Meet Participants
Matt Auger
Chris Kerfoot
Jason Andrade (Qualified for New England Meet)

SOFTBALL

Varsity Awards
M.V.P.-Michelle Evans
Most Improved-Melanie Chamsarian
Most Dedicated-Carma Burnette

SMC ALL-Star
Michelle Evans

Varsity 1st Row (L-R); Kristen Thrasher, Michelle Evans, Dawn Hanlin, Carma Burnette Melanie Chamsarian. 2nd Row; Coach Durado, Leigh Anne Tenney, Gretchen Roberts, Heather Twiss, Danielle Bryant, Coach Russell.

Record
7-11

TEAM	*FHS*	*OPP.*
Harwich	10	4
Bishop Feehan	3	19
Bishop Stang	16	3
Bishop Connolly	6	11
Coyle Cassidy	5	4
Attleboro	4	5
Somerset	2	4
Bourne	13	12
Barnstable	10	11
Bishop Feehan	1	3
Bishop Stang	3	4
Bishop Connolly	10	5
Coyle Cassidy	2	6
Attleboro	5	3
Dartmouth	3	7
Durfee	2	14
New Bedford	7	13
Bourne	20	4

JV Overall Record
5-10

JV Awards
Coach's Award-Mairead McKay
Most Improved-Valerie Wass

JV (1st Row, L-R); Valarie Wass, Sara Kusella, Donna Perry, Mairead McKay, Lvey Nolan. 2nd Row; Chris Cushong, Theresa Maurer, Missy Lemieux, Coach Barbara Stephens, Jen Johnson, Susan Gottoweski, Joanne Corrilus. Missing: Jen Howardth, Caitlin McKay, Leanne Cabral.

BOYS LACROSSE

Record
11-6

TEAM	FHS	OPP.
Waltham	13	2
Hingham	15	8
Xaverian	22	1
Brookline	7	6
Weymouth North	5	13
Newton South	10	9
Needham	14	3
Weymouth South	7	14
Hingham	10	4
Xaverian	27	2
Brookline	13	8
Weymouth North	5	8
Barnstable	15	6
Beverly	8	11
Needham	9	6
Weymouth South	5	13
State Tournament		
Newton North	11	13

Varsity 1st Row (L-R); Eric Warren, Doug Ballard, Mickey Thompson, Todd Jailet, Rick Palmer, Branden Eagen. 2nd Row; Coach Jaquith, Tom Robertson, Dan Casey, Scott Phillips, Doug Shearer, Sean McClaine, Chris Howard, Bill Killain, Coach Sadoff. 3rd Row; Mike Cusolito, Chris Foley, David Mederios, Nat More, Greg Chisolm, Bill Blanchard.

Varsity Awards
M.V.P.-Scott Philips
Most Improved- Rick Palmer
Coach's Award-Chris Howard

1st Team All-League
Mickey Thompson, Tom Robertson

2nd Team All-League
Scott Philips

All-League Honorable Mention
Doug Ballard, Dan Casey

JV (1st Row, L-R); Erol Sonderegger, Trevor Hallstein, Ryan Snyder, David Foley, Andrew Bowman. 2nd Row; David Mederios, Mike Ayers, Pat McDonald, Gitano Mills, Billy Adams, Andrew McDermott, Danny Triggs. 3rd Row; Matt Pimental, Josh Hexter, Mike Empty, T.K. Arbusto, Coach Greg Gilbert, Doug Alexander, Ethan Forns, Chris Mathews.

JV Overall Record
15-2

JV Awards
Coach's Award-Billy Adams, Dave Foley
Team Awards-Pat McDonald, Erol Sonderegger

TENNIS

1st Row (L-R); Tom Grassle, Delany Frye, Ryan Darrah, Ali Mandalinci, John McGuire, Benjamin Jones. 2nd Row; Coach Mason, Elias Aguirre, John Reardon, Rick Eggleston, Ivan Dmochowski, Stephen Adams, Matt McCormack, Mike Taylor, David Ament.

Record
14-4

TEAM	*FHS*	*OPP.*
Sandwich	4	1
Duxbury	0	5
Bishop Stang	4	1
New Bedford	3	2
Attleboro	4	1
Barnstable	5	0
Dartmouth	4	1
Bishop Connolly	3	2
Dennis-Yarmouth	5	0
Durfee	5	0
Somerset	2	3
Bishop Stang	4	1
Coyle-Cassidy	5	0
Attleboro	2	3
Barnstable	3	2
Somerset	2	3
Bishop Connolly	4	1
Bishop Feehan	5	0
M.I.A.A. Tournament:		
North Attleboro	4	1
Norwell	3	2
Hingham	1	4

(1st Row, L-R); Hillary Hess, Becky Nidisiko, Margaret Funkhauser, Nancy Mills, Darcy Shearer, Beth Andrews. 2nd Row; Mindy Cohen, Kate Kowolski, Eryn Ament, Coach Commolli, Alisha Roth, Susan Olsen, Tara Clarkson.

Record
7-12

TEAM	*FHS*	*OPP.*
Sandwich	2	3
Duxbury	1	4
Durfee	5	0
Bishop Feehan	1	4
Bishop Stang	2	3
New Bedford	4	1
Attleboro	4	1
Barnstable	1	4
Bishop Connolly	14	4
Dartmouth	3	2
Bishop Connolly	0	5
Dennis-Yarmouth	4	1
Durfee	5	0
Bishop Stang	1	4
New Bedford	3	2
Bishop Feehan	14	4
Attleboro	1	4
Barnstable	1	4
Dartmouth	1	4

Awards
M.V.P.-Nancy Mills
Coach's Award-Margaret Funkhauser
Most Improved-Darcy Shearer

SMC All-Star
Nancy Mills (singles)

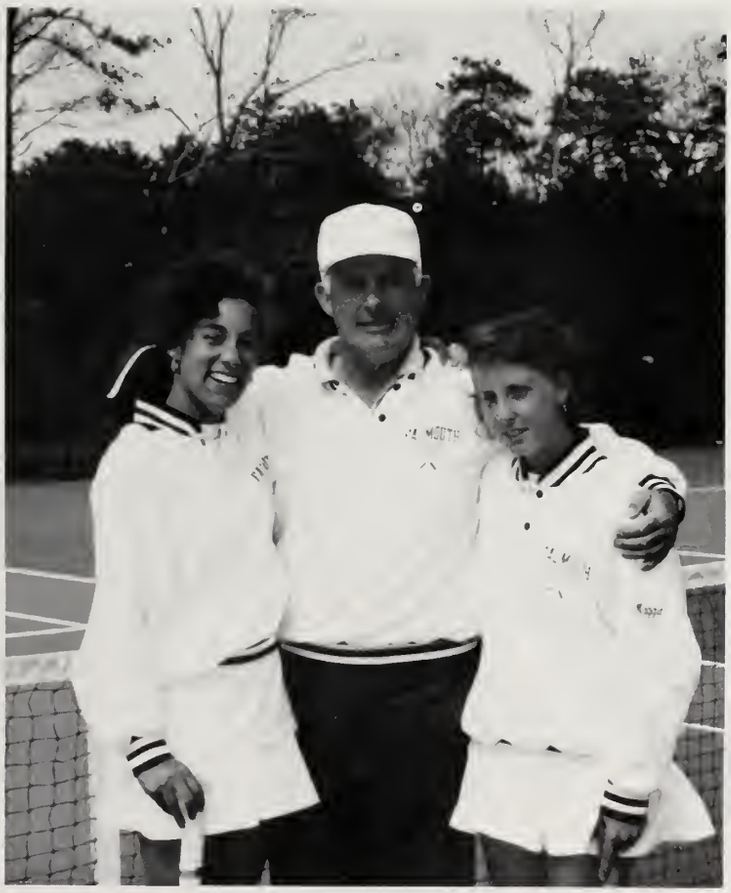

GOLF

L-R; Mr. Bird, Sean McGee, Bill Duffy, Greg Bishop, Peter Barette, Mike Gelfi, Elijah White, Chris Schroth, Larry Palmer, Alex Kowalski, Scott Chicone, Kirk Souza, Greg Pinto, Johnathan Kervin, Travis Buchannen.

The Falmouth Girls' Intramural Lacrosse Team had another admirable season this year. It consisted of a scrimmage against Falmouth Academy, which they lost respectably 10-4 and two games against Cape Cod Academy, which they lost 10-6 and 13-8, again never giving up.

The team was coached by Mrs. Patty Mello and Assistant Coach Linda Bevelander. Mrs. Mello was the coach last year also, but this was Linda's first year. The two taught this years's group of girls many of the basic skills of the game, but more importantly, taught them never to give up. This would explain the team's many second half come back attempts, giving their opponents a run for their money down to the last few seconds of the game. All in all, the girls who did commit themselves to the team displayed great team spirit, had fun, and learned a lot.

1st Row (L-R); Amy Keefe, Ann Mello, Darshawn Wozena, Stacy Almeida, Myriah Hallinan, Tammy Jackson. 2nd Row; Kristy Funfar, Jennifer Gear, Kara DItacchio, Karen Clark, Robin Ayers, Ingrid Tamm, Beth Berzynski, Becky Lafond.

GIRLS LACROSSE

NINETEEN EIGHTY-NINE

RETIREES

Elaine Burkley

Taught in Falmouth for 19 years.

Fred Toran

Taught in Falmouth for 31 years.

Connie Flood

Taught in Falmouth for 32 years.

FACULTY

Administration

James Kalperis
Assistant Principal

Thomas Forcella
Principal

Douglas White
House A Administrator

Louis Larrey
House B Administrator

Donald Burnette
House C Administrator

Dr. Robert Antonucci
Superintendent

Falmouth School Committee; Seated Left to Right; Dr. Susan Oleszko-Szuts, Mr. Albert Roderick, Mrs. Dorothy Hahn, Mrs. Brenda Westgate. Standing; Mr. Eric Asendorf, Mr. Richard Armstrong, Dr. Donald Delinks, Mr. Douglas Souza, Mr. John DeMello.

Faculty & Staff

Arts & Music

Elaine Burkly

Stephanie Cabral

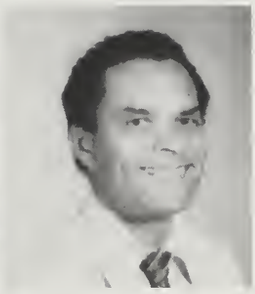
Vasco Pires

Joseph Studley

Lavada Studley

Howard Whitmore

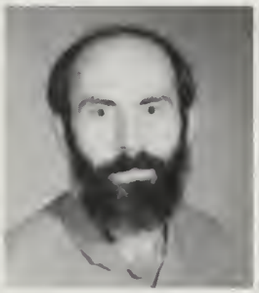
James Wight-Waltman

A-V

James Harrington

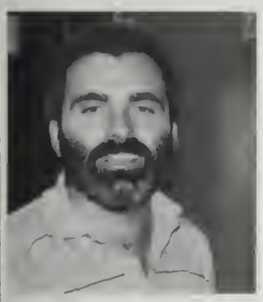
Barry Sadoff

Business

Ruth Austin

Robert Chisholm

Eleanor Osborne

Richard Jason

Terrance Kirby

Computers

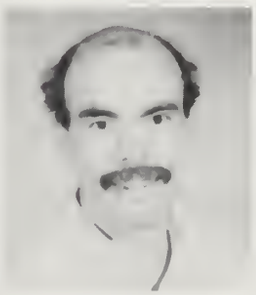
Robert Bock

William McKay

Dorothy O'Connell

Robert Watson

Data Processing

Robin D'Abreu

William Gilbrook

Faculty & Staff

Richard Meany

Julie Payne

English

Daria Ames

Barry Bird

Paul Cali

John Carrol, Jr.

Linda Dodd

Natalie Franz

Michael Helfen

Adele Lopes

David Peros

Michael Rainie

Anne Steele

Barbara Stepens

Joan Tansey

James Winer

Foreign Languages

Maria Branco

Martine Cotton

Judith Fryette

Margarite Mac Dougall

Janet Murtha

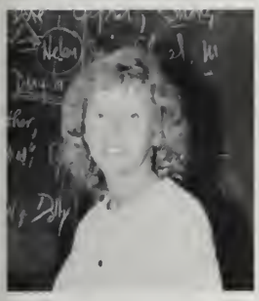
Terri Mederios

Amarillis Mello

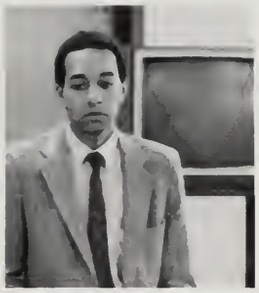
Carl Phillips

Debra Sangster

Susan Twitchell

Guidance

Barbara Connolly

Kathleen Craig

Scoba Rhodes

Carrie Saunders

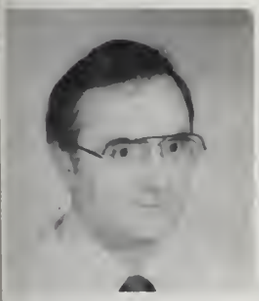
John Shingles

Marlene Viera

Home Ec & Industrial Arts

Elaine Cook

Nancy Manning

Nancy McDermott

Carol Olsen

Paul Tarr

Frederick Toran

Dee Von-Hentschel

Math & Science

Kathleen Allen

Steven Anderson

Ann Ashley

Robert Bastille

Faculty & Staff

Faculty & Staff

Pamela Brown

Angelo Casso

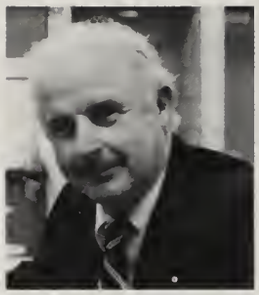
Dennis Comolli

Raymond DesRoches

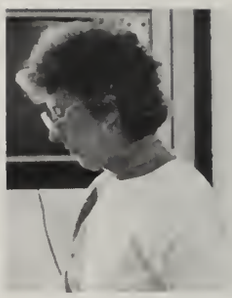
Constance Flood

Dennis Ford

Diane Funfar

George Hussey

James Johnson

Dewitt Jones, III

Robert LaRaia

Paula Mauk

Joseph McCauley

Lynette Pichon

John Reardon

Edward Rowan, Jr.

Harold Swanson

John Sweeney

Yvette Thivierge

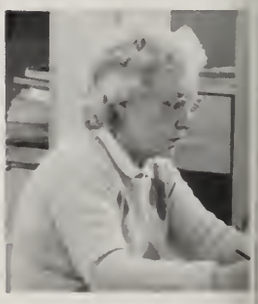
Cornelia Adams

Nurses

Shirley Cullinane

Margaret McHardie

Phys Ed & Health

Raymond Charron

Bruce Cranshaw

Debra Dagwan

Denise Dorado

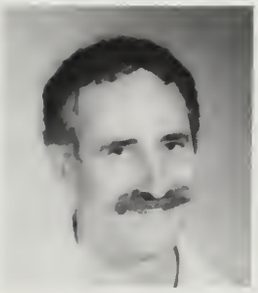
Albert Holcomb

Helen Ladd

Bruce Magardo

John Negri

Maureen O'Brien

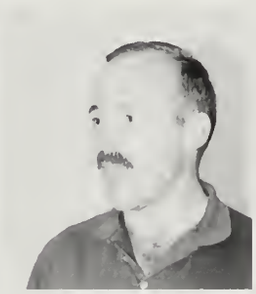
Edward Winslow

Secretaries

Jeanette Stroops

Mary Bishop

Eileen Farrell

Shirley Gladding

Angelina Jolly

Joyce Lyons

Patricia Malone

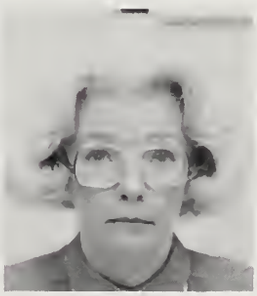
Eleanor Manning

Ruth Martin

Constance Martyna

Judith Robertson

Deborah Werner

Social Studies

Yvonne Courtney

Faculty & Staff

Lloyd Crosby

Alfred Douglass

Robert Griffin, Jr.

Frederick Grunin

Eleanor Kluge

Richard Mason

James O'Brien

James Pennell

Special Needs & Alternative Ed.

Ellen Barol

Eileen Bourgeault

Carol Brunelle

Kevin Cooke

Ann Gallagher

Barbara Gibson

Adeline Hardy

Susan Kane-Burnham

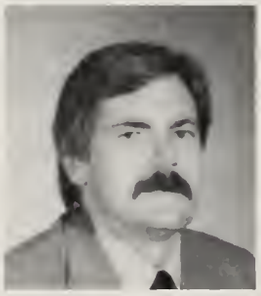
Alvin Kolodziejski

George Spivey

Martin Tulloch

Staff Aids

Judith Buckley

Eugene Cullinane

Christine Fortin
Special Needs

Jennifer Fenstermaker

Robert Heller

Linda McLaughlin

Marcia McLaughlin

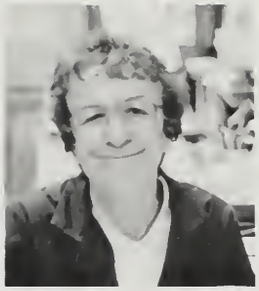

Isabel Reposa

Patricia Schufelt
V.I.P.S.

Kenneth Smith, Sr.

Librarian

Eldrige Buma

Building Manager

Thomas Cazault

CAFETERIA WORKERS: Helene White, Betty DeMello, Barbara Lewis, Josie Gomes, Stella Gervais, Peggy Szuplat, Diane Ray - Manager.

James Galvin

George Tivdeau
Computers

Faculty & Staff

NINETEEN

EIGHTY-NINE

"ALBUM"

ALBUM '89

FALMOUTH
25
FALMOUTH
72

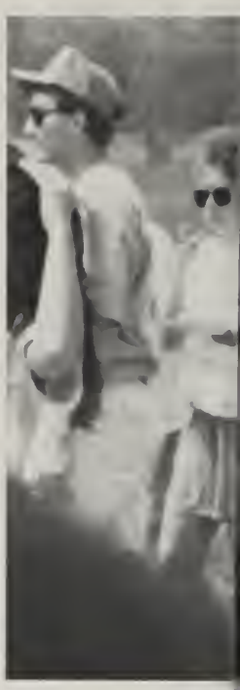

14
10
12
22

Hawks
21

EXIT

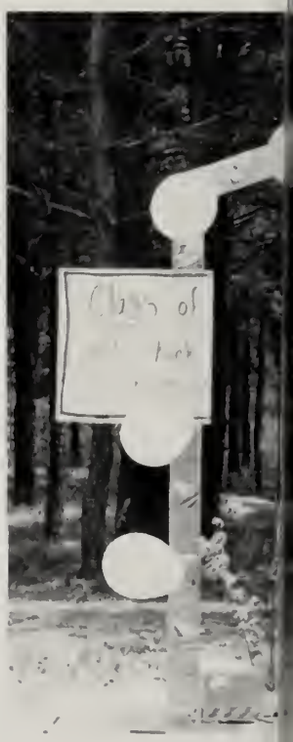

FALMOUTH
FIELD
HOCKEY

of
1990
Pie Throw

FALMOUTH
31

EXIT

NINETEEN

EIGHTY-NINE

"ADVERTISING"

CONGRATULATIONS

TOM!

We love you—

Mom, Dad
David and Beth

To our special
Sock-a-dooze,
We are are very
proud of you.
We wish you all of
life's best.

Love,
Mom, Dad
Jaime & Scott

Congratulations

Ted

We Love You

Donna, Donna, you're so great
We're all going to watch you graduate.
Then your mother, and your father, your sisters and your brother,
They all went to Sears-is place.

Love from us all

Mom, Dad, Barb, and Sandy

Kristin,
You have just begun. We will walk with you into all that the future will bring. We love you.
Mom, Dad & Keith

Congratulations, Mike

All our love,
Mom, Dad,
Kelly & Marcy

Congratulations, Lisa!
We love you – Mom & Dad

Hi New B O'Neil

Number 6 to graduate–
Congratulations! We're all proud of you and love you dearly.

Mom, Dad, Barry, Meg
Gigi, Rob & Molly

Maura

Congratulations!
We love you
very much.

Mom, Dad,
Kel and Billy

Goody and Friends

"Isn't She Lovely"

–Stevie Wonder

Isn't she lovely
Isn't she wonderful
Isn't she precious
Less than one minute old
I never thought through love we'd be
Making one as lovely as she
But isn't she lovely made from love.

We love you, Shanti Anna Banana!
Mom, Dad, Linds, Sammy & Morgan

Frank,
Even as a baby, you were our "All American." We are very proud of your accomplishments and abilities. Much success in your future. Congratulations, Graduate!

With love,

Mom, Dad, Cheryl, Brian & Richie

CONGRATULATIONS

KEC!!

LOVE,
Mom, Dad,
Freckles, and Smurf

Amy - Love

Mom, Dad,
Bark, Kathy
Carolyn, Joe
Paul, Tom,
Sue & Chuck

Congratulations
Gracie!!

We love you,

Dad, Mom &
Allison

Grammy, "GG" and I are very proud of you and your accomplishments. We wish you much luck and success in the future! "Rebecca, I love you"—Jim Jr. We will miss your sense of humor, sparkling conversation, organizational abilities and many phone calls. You've come a long way!

Much love,

DAD

Keep smiling, Kim.
You made it!

Congratulations!

All our love,

Mom, Dad, Gram, David and Tim

Congratulations Lori!

"Buona Fortuna"

Love always,
Nana & Nono

"Friends"
Best of Luck!

Congratulations, David!
Love,
Mom, Dad, Erica, Matt & Thomas

Andrew,

We will always love you!

Mother & Kathey

HEY VERONICA!

WE ARE PROUD OF YOU

LOVE

Dad and the Boys

Dawn,

May the rest of your steps through life be as carefully placed and productive. We are so proud of you and all of your accomplishments. We love you very much

Dad, Mom,
Traci & Jaime

Kara,
Be thoughtful, kind, and serve the Lord
And when your course is run
The world will mourn your passin' and
The Lord will say "Well done."

George E. Blanchard

Continue to dream high and work hard.

All our love always,

Mom, Dad, Paul, John, and Peter

PACKY

May all your days begin like Christmas morning—with hope, joy, and excitement. We all hope that your gift, to make people laugh, will continue forever.

Love

Mom, Dad, Molly, Mike, and Kerrie

You life a magic lantern high,
And light dark corners.
You hold the precious gift
Of knowledge in your hands,
And share it with all of us.
You show us the wonders of life.
We, in turn, wish you the very best.

Aim for the stars., Amy
Mom, Dad, Jay, and Scott

"Children . . . come through you but not from you
. . . are with you but belong not to you.
You may give them your love but not your thoughts.

. . . Let not the waves of the sea separate us now,
And the years you have spent in our midst become a memory.
You have walked among us a spirit, and your shadow has been a light upon our faces.
Much have we loved you . . . And even has it been that love knows not its own depth until the hour of separation." --*K. Gibran*

Congratulations & Love,
Mairead, Caitlin, Eilis, Breda
Bill & Maureen McKay

Congratulations

Jen!

Love,
Mom, Dad,
Rebecca and Riley

It's been lots of fun, Mic!! Keep up the good work! We love you!

We'll miss you!

Mom & Dad

Paulette—CONGRATULATIONS

You've grown into a beautiful person.

You've made us very proud of you in many, many ways.

Remember that we will always be there for you whenever you need us.

We Love You Very Much

Mom, Dad, Bryan & Steven

CONGRATULATIONS

TOMMY!

Love,

Mom, Dad,
Kelly and John

A Boy
Young and Carefree
Laughing and Slowly
Becoming
Man.

Brett J. Douville
Age 1

Brett,
It has happened (but all too quickly). Wherever you walk or whatever you reach for, we will be at your side.

Love always,
Mom, Dad, Cara & Lea

Here's Looking at you Kid!

All the best to the Best!

Lots of Love,
Mom, Dad,
Renee & Jay

Dear Scott,

You know how special you are to Mom and Dad. We will always be here for you. Congratulations and best of luck next year. Be proud of yourself. You can do it!

Love always,
Mom, Dad, and Greg

PATRONS

Kenneth & Gail Anderson
Mr. & Mrs. Howard D. Beressi
Pat & Sheila Bishop
Mr. & Mrs. Ronald H. Butler
Edward and Phyllis Chicoine
Douglas & Eileen Corbett
Tom and Jayne Coyne
Mr. & Mrs. David J. Cunningham
Bill & Marge Dalton
Mr. & Mrs. Frank T. D'Amario & Family
The Darrah Family
The Davis Family
Norman & Pauline DeBarros
Peter's Family, The DeMello's
The DiAngelis Family
Mr. & Mrs. Robert M. Dutra
Mickey and Beverly Frye
Rosita M. A. Geishecker
Kristin Geishecker
Bill & Ruth Gilmartin
Mr. & Mrs. John R. Haddon
The Hale Family
Don Hardin—Good Luck Class of '89
The Hayward Family
Edwin & Charlotte Humphrey & Family
Bernard and Jane Ignos
Captain & Mrs. Edward B. Jackson
Josie Little
Mr. & Mrs. Robert J. Lyons
Mr. and Mrs. Paul F. Marini
The McComiskey Family
Mr. and Mrs. John T. McEvoy
The James Miller Family
Mr. & Mrs. Thomas J. Norton
The Peterson Family
Marylin Phillips
Jim and Bev Stack
Joan & Bob Stevens
John & Melinda Taylor
Frank & Cindy Travis & Family

Congratulations Class of

Open by appointment.

Poursier PHOTOGRAPHY

The Ultimate Senior Portrait

184 Jones Road, Homeport

540-3950

Compliments Of

Falmouth Motorcar Co.
716 Teaticket Highway
East Falmouth, MA 02536

Servicing Imported & American Autos

Quality Used Cars
(508) 540-6794

Welcome
to the world of family dining.

Open daily 6 a.m.
Take-out orders: 540-7176
105 Davis Straits Rt. 28

Breakfast • Lunch • Dinner
CHRISTOPHER'S
RESTAURANT & PUB

(508) 548-1596

RENNIE C. RAMELLA
BRANCH MANAGER

Brewer & Lord • *Insurance*
177 MAIN STREET, FALMOUTH, MA 02541

Cape Cod's Complete Sailboard Shop

Roy Stockwell
Doug Peacock

Cape Sailboards
661-D Main Street, Falmouth, MA 02540 (508) 540-8800

—Established 1972—

CARPET BARN Inc.

Complete Flooring Store
Residential & Contract

"Where Performance Counts"

WAREHOUSE/SHOWROOM

THE LARGEST SELECTION OF CARPET ROLLS ON CAPE COD IN STOCK • AVAILABLE FOR IMMEDIATE DELIVERY

- Ceramic Tile & Marble
- Orientals & Area Rugs
- Window Treatments
- Bruce Hardwood
- Decorating Services

- Expert Installation By Insured Workmen
- Carpets: Lees, Bigelow, Karastan, Gulistan & Others
- No-Wax Vinyls: Armstrong, Congoleum, Mannington & Others

• VISA
• MASTERCARD
• AYCO FINANCING

548-1443

719 Main Street Falmouth, MA

A Family Business With Over 95 Years Combined Experience

693-9360
Martha's Vineyard Airport
Edgartown, MA

Your Printing Team

548-7303

Cape Cod Printing INC.

352 Main Street, Falmouth, MA 02541

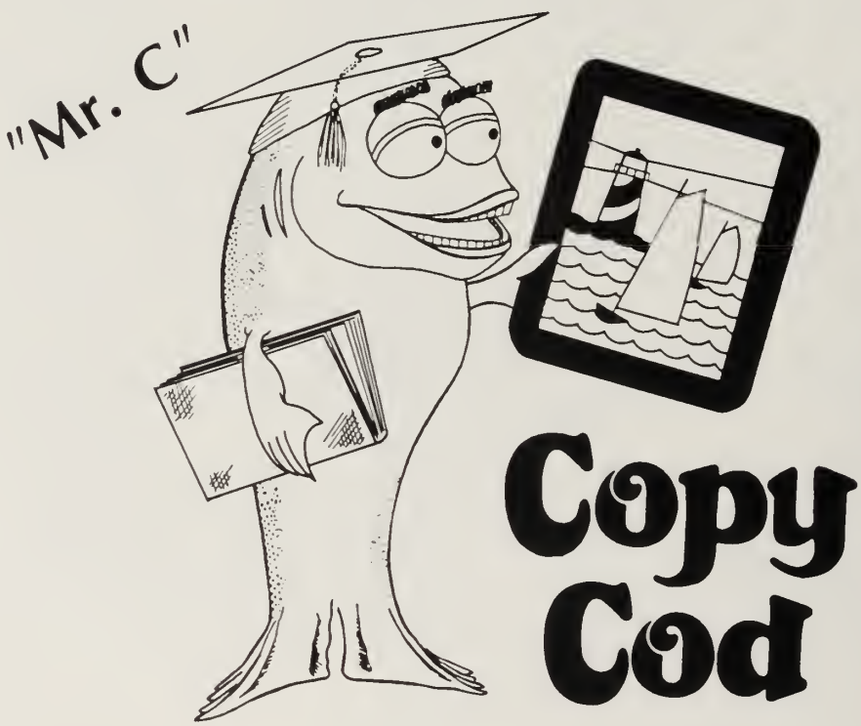

Copy Cod

Your Cape Cod Copy Center

A member of the
Cape Cod Printing Family

540-8103
Falmouth

291-2484
Wareham

BEST WISHES to the CLASS OF 1989

D.T.B. Corporation

15 Fowlers Lane
Falmouth, Massachusetts

AIR-CONDITIONED

Paul's
PIZZA & SEAFOOD
Also Serving: Chicken, Spaghetti and Subs
ORDERS TO GO: 548-5838

Proprietors:
The Noonan Family

14 Benham Road
Falmouth, MA 02540

Compliments Of

FALMOUTH LUMBER, INC.

Falmouth, Mass. Tel. 548-6868

Falmouth Jewelry Shop

since 1944
225 Main Street
Falmouth, Cape Cod, MA 02541

Marcel L. Albert CW 8813 (508) 548-0487

"Should auld acquaintance be forgot..."

The Enterprise

"...will bring them to mind."

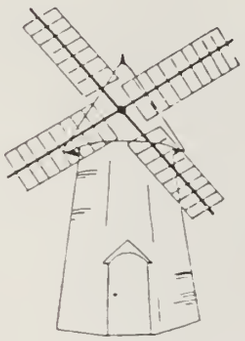

Your Hometown Newspaper

Depot Ave., Falmouth, MA 548-4700
Deer Crossing, Rte. 28, Mashpee, MA 477-4770

Anniversary
Coca-Cola®
BOTTLING CO.
of Cape Cod
1939 - 1989

In this time of many changes.
It's very nice to know
That one thing's still unchanging
though years may come and go.
And that's the kind of friendship
that's especially warm and true.
The very special friendship
I'm so glad I shared with you.

Best of everything!

Mrs. B.

OPEN YEAR ROUND
■ *Delicious Pizza*
■ *Hot Oven Grinders*

BEER & WINE

PaPa Pete's PIZZA
540-1837
202 Main St., Teaticket

Call Your Orders Before You Leave Home . . .
They Will Be Ready On Arrival

I am pleased to extend to the Class of 1989 my sincere congratulations. You have demonstrated an increase in class spirit and camaraderie this year, and you have indeed accomplished a great deal while at Falmouth High School.

Best of luck to all of you!

Thomas Forcella

Autographs

Autographs

Autographs

FALMOUTH PUBLIC LIBRARY
0 0112 0249958 5

REFERENCE

FALMOUTH PUBLIC LIBRARY
www.falmouthpubliclibrary.org

FALMOUTH PUBLIC LIBRARY
www.falmouthpubliclibrary.org

FALMOUTH PUBLIC LIBRARY
www.falmouthpubliclibrary.org

FALMOUTH PUBLIC LIBRARY
www.falmouthpubliclibrary.org

Cycle